I'm not a robot

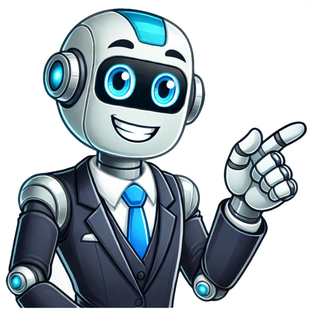

Do you have an Ezgo golf cart but don't know which model it is? Identifying your golf cart model is crucial for finding the right parts and accessories. In this article, we'll guide you through the steps of identifying the model of your Ezgo golf cart, using various methods such as spotting design features and locating serial numbers. Whether you have an electric or gasoline-powered golf cart, we'll show you how to distinguish between the two and find your model number. Don't make the mistake of guessing your model and ordering the wrong parts! Follow our step-by-step guide and learn how to quickly and easily identify the model of your Ezgo golf cart. If you're tired of scouring the internet for answers on how to identify your golf cart model, then look no further! Our comprehensive guide has got you covered. By the end of this article, you'll be equipped with the knowledge you need to confidently determine your Ezgo golf cart model. Keep reading to learn more! If you're a golf cart owner, you know how important it is to identify your cart's model. Whether you're in need of repairs or looking for replacement parts, knowing your model is crucial. Here's a step-by-step guide on how to identify your Ezgo golf cart's model: Step 1: Locate the Serial Number The serial number is the most important piece of information you need to identify your Ezgo golf cart's model. The serial number is usually located on the passenger side glove box and can be found on a metal plate attached to the frame. Write down the serial number as you will need it for the next step. Step 2: Determine the Model Year The model year of your Ezgo golf cart can be determined by the serial number. The first two digits of the serial number represent the model year. For example, if the first two digits are "99," your golf cart was manufactured in 1999. Step 3: Decode the Model Number The model number is located on the same metal plate as the serial number. The model number will usually start with the letter "P" or "R" followed by a series of numbers. Decoding the model number will give you important information about your golf cart's engine type, body style, and accessories. Step 4: Research Your Model Online After decoding the model number, you can do a quick search online for your specific Ezgo golf cart model. This will give you more information about your golf cart, including its specifications and compatible parts. Step 5: Consult an Expert If you're still having trouble identifying your Ezgo golf cart model, you can always consult an expert. Reach out to a local golf cart dealer or mechanic for assistance. By following these steps, you can easily identify the model of your Ezgo golf cart. This will help you keep your golf cart running smoothly and ensure that you get the correct parts and repairs when you need them. Step 1: Locate the Manufacturer's Label Look for the label under the seat: The manufacturer's label is usually located on the metal frame, near the batteries or motor. To locate the label, lift up the seat and check the metal frame underneath. The label will have important information like the model number and serial number of your Ezgo golf cart. Check the dashboard: In some cases, the manufacturer's label may also be found on the dashboard of the golf cart. Check the dashboard for a label or tag that has the model and serial numbers printed on it. Inspect the frame: If you are unable to locate the label under the seat or on the dashboard, inspect the frame of your Ezgo golf cart. The manufacturer's label may also be located on the frame near the steering column. If you are still unable to locate the manufacturer's label on your Ezgo golf cart, don't worry! There are other methods you can use to identify the model and year of your golf cart. The serial number of your Ezgo golf cart can provide valuable information on the model and year of the vehicle. The serial number is usually located on the same manufacturer's label as the model number, but it can also be found on a separate label. Most Ezgo serial numbers are between five and six digits long, and they can include both letters and numbers. The first two digits of the serial number can indicate the year of manufacture, while the remaining digits can reveal the model and production sequence number.See also Revealed: Shocking Amount of Fertiliser Used on Golf Courses You can use online resources, such as the Ezgo website, to decode your golf cart's serial number and determine its model and year. Alternatively, you can contact Ezgo customer support for assistance in identifying your golf cart model and year. Once you have located the serial number of your Ezgo golf cart, it's time to match it with the model year. Ezgo has manufactured golf carts since the 1950s, so there are different ways to determine the year of your golf cart. Option 1: Check the Last Two Digits of the Serial Number The last two digits of your serial number correspond to the model year of your Ezgo golf cart. For example, if your serial number ends in "89," your golf cart was manufactured in 1989. Option 2: Look for the Manufacturer's Code If the last two digits of your serial number are not a model year, you can find the manufacturer's code in the middle of the serial number. This code represents the model year of your golf cart. You can then use this code to match it with the model year chart provided by Ezgo. Option 3: Check the Frame and Body Style If you cannot determine the model year using the serial number, you can also look at the frame and body style of your Ezgo golf cart. The body style and frame design have changed over the years, so you can use these design features to match your golf cart with a particular model year. Locating Serial Numbers to Determine Ezgo Golf Cart Model If you're having trouble locating the manufacturer's label or decoding the serial number, don't worry. There are other ways to identify the model of your Ezgo golf cart. One of the easiest ways is to check the following locations for the serial number: Battery Compartment: Most Ezgo golf carts have a serial number located inside the battery compartment. Open the compartment and look for a sticker or plate with the serial number. Steering Column: The steering column is another common location for the serial number. Look for a metal plate or sticker attached to the column. Rear Frame: Some Ezgo golf carts have the serial number located on the rear frame. Look for a metal plate or sticker attached to the frame near the rear tires. Owner's Manual: If you still can't find the serial number, check the owner's manual that came with your golf cart. The manual may have a section on how to locate the serial number and identify the model. By following these steps, you should be able to locate the serial number and determine the model of your Ezgo golf cart. Serial Number Location on Electric Ezgo Golf Carts If you have an electric Ezgo golf cart, the serial number can typically be found in one of two locations. The first location is under the seat towards the rear of the cart. Look for a metal plate with the serial number stamped on it. The second location is on the passenger side of the cart's frame. Look for a sticker with the serial number printed on it.See also The Surprising Truth About What Eclectic Means in Golf – Revealed! If you still can't find the serial number, check the motor or controller compartment for a sticker or plate with the number on it. Some models may also have the serial number printed on the dash or steering column. It's important to note that the location of the serial number can vary depending on the year and model of your electric Ezgo golf cart. If you're having trouble locating it, consult your owner's manual or contact Ezgo customer support for assistance. Serial Number Location on Gasoline-Powered Ezgo Golf Carts Column 1 Column 2 Column 3 Gasoline EZGO Serial Number Gas-powered EZGO golf carts have a serial number plate located just behind the seat. You can find the plate by lifting the seat and looking towards the rear of the golf cart. The plate is usually located on the driver's side of the cart and is attached to the frame. Another location for the serial number is on the frame under the seat towards the rear of the cart. This location is more common on older models of EZGO golf carts. If you're having trouble locating the serial number, you can also check the owner's manual that came with your EZGO golf cart. The manual will have detailed instructions on how to locate the serial number. It's important to know the serial number of your EZGO golf cart, as it is used to identify the specific model and year of your cart. This information is necessary when ordering parts or accessories for your golf cart or when getting it serviced. Additionally, having the serial number on hand can be useful if you need to report your golf cart as stolen or if you need to register it with your local DMV. Make sure to keep your serial number in a safe place and record it in a secure location, as it is a valuable piece of information that you may need in the future. How to Use Ezgo Website to Find Your Golf Cart Model Looking for the perfect golf cart model can be daunting, especially if you don't know where to start. Fortunately, the Ezgo website makes the search for your dream golf cart easy and hassle-free. Here's how you can use the website to find your golf cart model. The first thing you need to do is to visit the Ezgo website and navigate to the "Find Your Model" section. This section allows you to select the type of golf cart you're looking for, as well as the model year. You can filter your search based on specific features such as color, seating capacity, and power source. Once you've selected your preferences, the website will show you a list of golf carts that meet your criteria. See also Get the Swing of Things: The Value of Kenneth Smith Golf Clubs If you already know the model number of the golf cart you want, you can use the "Search by Model Number" feature. Simply enter the model number into the search bar, and the website will show you the details of that particular golf cart model. You can view the specifications, features, and even download a brochure for the model. If you're having trouble finding the right golf cart, you can always get in touch with the Ezgo customer support team. They will be more than happy to help you find the perfect golf cart that meets your needs and preferences. Accessing the Ezgo Website Model Information If you're looking to find out more about your Ezgo golf cart model, you're in luck. The Ezgo website provides a wealth of information to help you identify your specific model. Here are three steps to accessing this information: Step 1: Go to the Ezgo website. The first step is to navigate to the Ezgo website. You can do this by typing "ezgo.com" into your web browser's address bar. Step 2: Click on "Owner's Manuals". Once you've arrived at the Ezgo homepage, look for the "Owner's Manuals" link at the top of the page. Click on this link to access the owner's manuals page. Step 3: Select your golf cart model. On the owner's manuals page, you'll be prompted to select your golf cart model. This will bring up a list of available owner's manuals for your specific model. Select the manual that corresponds to your golf cart to access detailed information about your model. By following these simple steps, you'll be able to quickly and easily access important information about your Ezgo golf cart model. Whether you're looking for maintenance tips or simply want to learn more about your cart, the Ezgo website is an excellent resource. Entering Your Golf Cart Serial Number to Identify Model If you're having trouble identifying your Ezgo golf cart model, the easiest way to find out is by entering the serial number on the Ezgo website. The serial number is a unique identifier that contains important information about your golf cart, including the model year, production week, and the specific model of your golf cart. To start, head over to the Ezgo website and look for the section where you can enter your serial number. Once you've located it, type in the serial number of your golf cart in the appropriate field. Make sure to double-check the number before hitting the "submit" button to ensure that it's correct. Once you've entered your golf cart's serial number, the Ezgo website will provide you with all the information you need to identify your golf cart model. You should be able to see the specific model name, year of manufacture, and other relevant details about your golf cart.See also Unlock Hidden Features: How To Enter Codes In Golf Rival? Check the serial number format: Before entering your serial number, make sure you're using the right format. Ezgo golf cart serial numbers typically consist of a combination of letters and numbers, and the format may vary depending on the year of manufacture. Look for the serial number on your golf cart: If you're having trouble finding the serial number, consult your golf cart's manual or look for a label or plate attached to the frame of the cart. The serial number is usually located in a visible spot and can be easily accessed. Use a reliable internet connection: To ensure that you get accurate results, make sure that you have a reliable internet connection when accessing the Ezgo website. Slow or intermittent connections may cause errors or delays in identifying your golf cart model. Identifying Electric Vs Gasoline-Powered Ezgo Golf Carts Ezgo Golf Carts: are a popular choice for golfers and non-golfers alike, with a wide range of models available to suit different needs. One of the most significant differences between models is whether they are electric or gasoline-powered. Knowing how to identify which type of cart you have is essential for maintenance and repair purposes. Electric-Powered: One of the easiest ways to tell if your cart is electric-powered is to check the charging port. Electric carts will have a charging port on the driver's side of the vehicle, typically under the seat. Another way to tell is to look for the presence of batteries. Electric carts require batteries to run and will have a battery compartment somewhere on the vehicle. Gasoline-Powered: Gasoline-powered carts are a bit easier to spot as they will have a gas tank somewhere on the vehicle, usually located at the rear of the cart. They will also have an oil dipstick to check the oil level and an oil filter somewhere on the vehicle. Additional Features: While these are the primary ways to identify the type of golf cart you have, there are some additional features that can help you determine the type. For example, electric carts will be almost silent when in use, while gasoline-powered carts will make a distinctive engine noise. Additionally, electric carts will have a smoother ride and are typically faster and more powerful than their gasoline counterparts. Distinguishing Design Features of Electric Ezgo Golf Carts Battery Compartment: Electric Ezgo golf carts will have a large, sealed battery compartment located under the seat. The battery compartment typically houses six or eight 6-volt batteries or four 12-volt batteries. Charging Port: Electric golf carts will also have a charging port located on the vehicle. The port can be found on the front or rear of the vehicle and will allow you to charge the batteries by plugging in the charger. Noise Level: One of the most significant advantages of electric Ezgo golf carts is their quiet operation. Electric motors make very little noise, unlike gas-powered vehicles, which can be noisy and disruptive. See also How Much To Join Deal Golf And Country Club? [Fact Checked!] Spotting Design Features to Recognize Ezgo Golf Cart Model Look for the body style: The design of the body can give you a clue about the model of your Ezgo golf cart. The most popular body styles are TXT, RXV, and Marathon, each with a distinct look. Check the seat: The seat style can also help you determine the model of your Ezgo golf cart. Some models have bench seats, while others have bucket seats. The number of seats can also vary between models. Examine the lights: The type and placement of the lights can be a good indicator of the model of your Ezgo golf cart. Some models have headlights on the front, while others have them mounted higher up. The taillights can also differ between models. Look at the wheels: The size and style of the wheels can be another distinguishing feature of different Ezgo golf cart models. Some models have larger wheels with off-road tires, while others have smaller wheels with street tires. Check the dashboard: The dashboard can provide useful information about the model of your Ezgo golf cart. Some models have digital displays, while others have analog gauges. The layout and number of controls can also vary between models. Identifying Body Style to Determine Model Type Step 1: Look at the front of the golf cart and notice the body style. Is it round or square? This will determine whether it is a TXT or RXV model. Step 2: Examine the rear body style to determine if it is a Marathon or Medalist model. Marathons have a more rounded rear, while Medalists have a more angled rear. Step 3: Check for additional features such as a rear-facing seat or a cargo bed. These features can help identify specific models like the ST Sport or Workhorse. Note: It's important to note that body style alone may not be enough to identify the specific model of your EZGO golf cart. Be sure to cross-check with the serial number and other distinguishing features. Conclusion: Identifying the body style is a crucial first step in determining the model type of your EZGO golf cart. By paying attention to the design features, you can narrow down your search and make it easier to find the right information about your specific golf cart model. Examine the body style – Changes to the body style can indicate a different model year. Look for differences in the front grill, headlights, and rear-end design. Check for new technology features – Newer models may have added features like GPS navigation, Bluetooth connectivity, or improved battery life. Look for any technological upgrades or changes. Look for updates in the motor or engine – If you are dealing with gasoline-powered carts, check for any upgrades in the engine or transmission. For electric carts, look for changes in the motor or battery pack. Inspect the wheels and tires – Changes to the wheel design or tire size can also indicate a different model year. Look for differences in the rim style or tire brand and size.See also Stop Golf Club Rusting: Ultimate Guide for Rust Prevention Compare the manual or documentation – Ezgo provides manuals and other documentation for each model and year. Compare the manual of the cart you are examining with the documentation provided by Ezgo to confirm the model year. Common Mistakes to Avoid When Identifying Ezgo Golf Cart Model Assuming all Ezgo Golf Carts look the same: Different model types have different features and designs, so it is important to be familiar with the specific characteristics of each type. Ignoring the manufacturing year: The year of production can significantly affect the design features of a golf cart model, so make sure to take note of this information when identifying the model. Not checking the serial number: The serial number can provide vital information to identify the model and year of a golf cart. Avoid guessing or assuming the model based on appearances alone. Relying solely on the color: While color can be a helpful indicator, it is not enough to accurately determine the model. Some model types come in a range of colors, so it is important to look for other distinguishing features. Overlooking modifications or customizations: Customized or modified golf carts may have features that differ from the standard model, making them more challenging to identify. Always look for unique characteristics beyond the standard features of a model. Assuming the Model Based on Appearance Alone One of the most common mistakes people make when trying to identify their Ezgo golf cart model is assuming that the appearance of the cart alone can give them all the necessary information. This is not always the case, as many different models have similar or even identical designs. It's important to gather all available information, including the year of manufacture, serial number, and any other identifying features that may be present. Another mistake is assuming that all carts of the same year or model will have identical features or specifications. Manufacturers may make changes or upgrades to models over time, so it's important to check the specific details of your cart to ensure that you have identified the correct model. Using the Wrong Serial Number to Determine Model Year When identifying the model year of an Ezgo golf cart, using the wrong serial number can lead to incorrect information. Each Ezgo golf cart model has its unique serial number, which typically consists of a combination of letters and numbers. However, some Ezgo golf cart models have multiple serial numbers, such as a serial number for the chassis and a separate one for the engine. To ensure that you are using the correct serial number to determine the model year, consult the owner's manual or contact an authorized Ezgo dealer for assistance. Using the wrong serial number can lead to confusion and mistakes when identifying the model year of your Ezgo golf cart, so it is essential to verify the correct serial number before proceeding with any identification. There are various ways to identify the model of an Ezgo golf cart, such as checking the serial number, examining the design features, and identifying the body style. No, you cannot determine the model year based on appearance alone, as design features can vary between different model years. It is important to check the serial number for accurate identification. Yes, identifying the model of an Ezgo golf cart is essential for purchasing the correct parts, performing maintenance, and ensuring the proper operation of the vehicle. You can access Ezgo golf cart model information by visiting the Ezgo website or consulting a golf cart dealer or mechanic. Yes, common mistakes to avoid include assuming the model based on appearance alone, using the wrong serial number to determine the model year, and overlooking important design features. Page 2Do you have an Ezgo golf cart but don't know which model it is? Identifying your golf cart model is crucial for finding the right parts and accessories. In this article, we'll guide you through the steps of identifying the model of your Ezgo golf cart, using various methods such as spotting design features and locating serial numbers. Whether you have an electric or gasoline-powered golf cart, we'll show you how to distinguish between the two and find your model number. Don't make the mistake of guessing your model and ordering the wrong parts! Follow our step-by-step guide and learn how to quickly and easily identify the model of your Ezgo golf cart. If you're tired of scouring the internet for answers on how to identify your golf cart model, then look no further! Our comprehensive guide has got you covered. By the end of this article, you'll be equipped with the knowledge you need to confidently determine your Ezgo golf cart model. Keep reading to learn more! If you're a golf cart owner, you know how important it is to identify your cart's model. Whether you're in need of repairs or looking for replacement parts, knowing your model is crucial. Here's a step-by-step guide on how to identify your Ezgo golf cart's model: Step 1: Locate the Serial Number The serial number is the most important piece of information you need to identify your Ezgo golf cart's model. The serial number is usually located on the passenger side glove box and can be found on a metal plate attached to the frame. Write down the serial number as you will need it for the next step. Step 2: Determine the Model Year The model year of your Ezgo golf cart can be determined by the serial number. The first two digits of the serial number represent the model year. For example, if the first two digits are "99," your golf cart was manufactured in 1999. Step 3: Decode the Model Number The model number is located on the same metal plate as the serial number. The model number will usually start with the letter "P" or "R" followed by a series of numbers. Decoding the model number will give you important information about your golf cart's engine type, body style, and accessories. Step 4: Research Your Model Online After decoding the model number, you can do a quick search online for your specific Ezgo golf cart model. This will give you more information about your golf cart, including its specifications and compatible parts. Step 5: Consult an Expert If you're still having trouble identifying your Ezgo golf cart model, you can always consult an expert. Reach out to a local golf cart dealer or mechanic for assistance. By following these steps, you can easily identify the model of your Ezgo golf cart. This will help you keep your golf cart running smoothly and ensure that you get the correct parts and repairs when you need them. Step 1: Locate the Manufacturer's Label Look for the label under the seat: The manufacturer's label is usually located on the metal frame, near the batteries or motor. To locate the label, lift up the seat and check the metal frame underneath. The label will have important information like the model number and serial number of your Ezgo golf cart. Check the dashboard: In some cases, the manufacturer's label may also be found on the dashboard of the golf cart. Check the dashboard for a label or tag that has the model and serial numbers printed on it. Inspect the frame: If you are unable to locate the label under the seat or on the dashboard, inspect the frame of your Ezgo golf cart. The manufacturer's label may also be located on the frame near the steering column. If you are still unable to locate the manufacturer's label on your Ezgo golf cart, don't worry! There are other methods you can use to identify the model and year of your golf cart. The serial number of your Ezgo golf cart can provide valuable information on the model and year of the vehicle. The serial number is usually located on the same manufacturer's label as the model number, but it can also be found on a separate label. Most Ezgo serial numbers are between five and six digits long, and they can include both letters and numbers. The first two digits of the serial number can indicate the year of manufacture, while the remaining digits can reveal the model and production sequence number.See also The 1916 Georgia Golf Open Winner: Unveiling the History If you still can't find the serial number, check the motor or controller compartment for a sticker or plate with the number on it. Some models may also have the serial number printed on the dash or steering column. It's important to note that the location of the serial number can vary depending on the year and model of your electric Ezgo golf cart. If you're having trouble locating it, consult your owner's manual or contact Ezgo customer support for assistance. Serial Number Location on Gasoline-Powered Ezgo Golf Carts Column 1 Column 2 Column 3 Gasoline EZGO Serial Number Gas-powered EZGO golf carts have a serial number plate located just behind the seat. You can find the plate by lifting the seat and looking towards the rear of the golf cart. The plate is usually located on the driver's side of the cart and is attached to the frame. Another location for the serial number is on the frame under the seat towards the rear of the cart. This location is more common on older models of EZGO golf carts. If you're having trouble locating the serial number, you can also check the owner's manual that came with your EZGO golf cart. The manual will have detailed instructions on how to locate the serial number. It's important to know the serial number of your EZGO golf cart, as it is used to identify the specific model and year of your cart. This information is necessary when ordering parts or accessories for your golf cart or when getting it serviced. Additionally, having the serial number on hand can be useful if you need to report your golf cart as stolen or if you need to register it with your local DMV. Make sure to keep your serial number in a safe place and record it in a secure location, as it is a valuable piece of information that you may need in the future. How to Use Ezgo Website to Find Your Golf Cart Model Looking for the perfect golf cart model can be daunting, especially if you don't know where to start. Fortunately, the Ezgo website makes the search for your dream golf cart easy and hassle-free. Here's how you can use the website to find your golf cart model. The first thing you need to do is to visit the Ezgo website and navigate to the "Find Your Model" section. This section allows you to select the type of golf cart you're looking for, as well as the model year. You can filter your search based on specific features such as color, seating capacity, and power source. Once you've selected your preferences, the website will show you a list of golf carts that meet your criteria. See also The Shocking Truth About What 5 PW Means in Golf – Revealed! If you already know the model number of the golf cart you want, you can use the "Search by Model Number" feature. Simply enter the model number into the search bar, and the website will show you the details of that particular golf cart model. You can view the specifications, features, and even download a brochure for the model. If you're having trouble finding the right golf cart, you can always get in touch with the Ezgo customer support team. They will be more than happy to help you find the perfect golf cart that meets your needs and preferences. Accessing the Ezgo Website Model Information If you're looking to find out more about your Ezgo golf cart model, you're in luck. The Ezgo website provides a wealth of information to help you identify your specific model. Here are three steps to accessing this information: Step 1: Go to the Ezgo website. The first step is to navigate to the Ezgo website. You can do this by typing "ezgo.com" into your web browser's address bar. Step 2: Click on "Owner's Manuals". Once you've arrived at the Ezgo homepage, look for the "Owner's Manuals" link at the top of the page. Click on this link to access the owner's manuals page. Step 3: Select your golf cart model. On the owner's manuals page, you'll be prompted to select your golf cart model. This will bring up a list of available owner's manuals for your specific model. Select the manual that corresponds to your golf cart to access detailed information about your model. By following these simple steps, you'll be able to quickly and easily access important information about your Ezgo golf cart model. Whether you're looking for maintenance tips or simply want to learn more about your cart, the Ezgo website is an excellent resource. Entering Your Golf Cart Serial Number to Identify Model If you're having trouble identifying your Ezgo golf cart model, the easiest way to find out is by entering the serial number on the Ezgo website. The serial number is a unique identifier that contains important information about your golf cart, including the model year, production week, and the specific model of your golf cart. To start, head over to the Ezgo website and look for the section where you can enter your serial number. Once you've located it, type in the serial number of your golf cart in the appropriate field. Make sure to double-check the number before hitting the "submit" button to ensure that it's correct. Once you've entered your golf cart's serial number, the Ezgo website will provide you with all the information you need to identify your golf cart model. You should be able to see the specific model name, year of manufacture, and other relevant details about your golf cart.See also Unlock the Secrets to Getting Aerial Views on Golf Clash Check the serial number format: Before entering your serial number, make sure you're using the right format. Ezgo golf cart serial numbers typically consist of a combination of letters and numbers, and the format may vary depending on the year of manufacture. Look for the serial number on your golf cart: If you're having trouble finding the serial number, consult your golf cart's manual or look for a label or plate attached to the frame of the cart. The serial number is usually located in a visible spot and can be easily accessed. Use a reliable internet connection: To ensure that you get accurate results, make sure that you have a reliable internet connection when accessing the Ezgo website. Slow or intermittent connections may cause errors or delays in identifying your golf cart model. Identifying Electric Vs Gasoline-Powered Ezgo Golf Carts Ezgo Golf Carts: are a popular choice for golfers and non-golfers alike, with a wide range of models available to suit different needs. One of the most significant differences between models is whether they are electric or gasoline-powered. Knowing how to identify which type of cart you have is essential for maintenance and repair purposes. Electric-Powered: One of the easiest ways to tell if your cart is electric-powered is to check the charging port. Electric carts will have a charging port on the driver's side of the vehicle, typically under the seat. Another way to tell is to look for the presence of batteries. Electric carts require batteries to run and will have a battery compartment somewhere on the vehicle. Gasoline-Powered: Gasoline-powered carts are a bit easier to spot as they will have a gas tank somewhere on the vehicle, usually located at the rear of the cart. They will also have an oil dipstick to check the oil level and an oil filter somewhere on the vehicle. Additional Features: While these are the primary ways to identify the type of golf cart you have, there are some additional features that can help you determine the type. For example, electric carts will be almost silent when in use, while gasoline-powered carts will make a distinctive engine noise. Additionally, electric carts will have a smoother ride and are typically faster and more powerful than their gasoline counterparts. Distinguishing Design Features of Electric Ezgo Golf Carts Battery Compartment: Electric Ezgo golf carts will have a large, sealed battery compartment located under the seat. The battery compartment typically houses six or eight 6-volt batteries or four 12-volt batteries. Charging Port: Electric golf carts will also have a charging port located on the vehicle. The port can be found on the front or rear of the vehicle and will allow you to charge the batteries by plugging in the charger. Noise Level: One of the most significant advantages of electric Ezgo golf carts is their quiet operation. Electric motors make very little noise, unlike gas-powered vehicles, which can be noisy and disruptive. Spotting Design Features to Recognize Ezgo Golf Cart Model Look for the body style: The design of the body can give you a clue about the model of your Ezgo golf cart. The most popular body styles are TXT, RXV, and Marathon, each with a distinct look. Check the seat: The seat style can also help you determine the model of your Ezgo golf cart. Some models have bench seats, while others have bucket seats. The number of seats can also vary between models. Examine the lights: The type and placement of the lights can be a good indicator of the model of your Ezgo golf cart. Some models have headlights on the front, while others have them mounted higher up. The taillights can also differ between models. Look at the wheels: The size and style of the wheels can be another distinguishing feature of different Ezgo golf cart models. Some models have larger wheels with off-road tires, while others have smaller wheels with street tires. Check the dashboard: The dashboard can provide useful information about the model of your Ezgo golf cart. Some models have digital displays, while others have analog gauges. The layout and number of controls can also vary between models. Identifying Body Style to Determine Model Type Step 1: Look at the front of the golf cart and notice the body style. Is it round or square? This will determine whether it is a TXT or RXV model. Step 2: Examine the rear body style to determine if it is a Marathon or Medalist model. Marathons have a more rounded rear, while Medalists have a more angled rear. Step 3: Check for additional features such as a rear-facing seat or a cargo bed. These features can help identify specific models like the ST Sport or Workhorse. Note: It's important to note that body style alone may not be enough to identify the specific model of your EZGO golf cart. Be sure to cross-check with the serial number and other distinguishing features. Conclusion: Identifying the body style is a crucial first step in determining the model type of your EZGO golf cart. By paying attention to the design features, you can narrow down your search and make it easier to find the right information about your specific golf cart model. Examine the body style – Changes to the body style can indicate a different model year. Look for differences in the front grill, headlights, and rear-end design. Check for new technology features – Newer models may have added features like GPS navigation, Bluetooth connectivity, or improved battery life. Look for any technological upgrades or changes. Look for updates in the motor or engine – If you are dealing with gasoline-powered carts, check for any upgrades in the engine or transmission. For electric carts, look for changes in the motor or battery pack. Inspect the wheels and tires – Changes to the wheel design or tire size can also indicate a different model year. Look for differences in the rim style or tire brand and size.See also Mastering the Art of DraftKings Golf: Build a Winning Lineup Today Compare the manual or documentation – Ezgo provides manuals and other documentation for each model and year. Compare the manual of the cart you are examining with the documentation provided by Ezgo to confirm the model year. Common Mistakes to Avoid When Identifying Ezgo Golf Cart Model Assuming all Ezgo Golf Carts look the same: Different model types have different features and designs, so it is important to be familiar with the specific characteristics of each type. Ignoring the manufacturing year: The year of production can significantly affect the design features of a golf cart model, so make sure to take note of this information when identifying the model. Not checking the serial number: The serial number can provide vital information to identify the model and year of a golf cart. Avoid guessing or assuming the model based on appearances alone. Relying solely on the color: While color can be a helpful indicator, it is not enough to accurately determine the model. Some model types come in a range of colors, so it is important to look for other distinguishing features. Overlooking modifications or customizations: Customized or modified golf carts may have features that differ from the standard model, making them more challenging to identify. Always look for unique characteristics beyond the standard features of a model. Assuming the Model Based on Appearance Alone One of the most common mistakes people make when trying to identify their Ezgo golf cart model is assuming that the appearance of the cart alone can give them all the necessary information. This is not always the case, as many different models have similar or even identical designs. It's important to gather all available information, including the year of manufacture, serial number, and any other identifying features that may be present. Another mistake is assuming that all carts of the same year or model will have identical features or specifications. Manufacturers may make changes or upgrades to models over time, so it's important to check the specific details of your cart to ensure that you have identified the correct model. Using the Wrong Serial Number to Determine Model Year When identifying the model year of an Ezgo golf cart, using the wrong serial number can lead to incorrect information. Each Ezgo golf cart model has its unique serial number, which typically consists of a combination of letters and numbers. However, some Ezgo golf cart models have multiple serial numbers, such as a serial number for the chassis and a separate one for the engine. To ensure that you are using the correct serial number to determine the model year, consult the owner's manual or contact an authorized Ezgo dealer for assistance. Using the wrong serial number can lead to confusion and mistakes when identifying the model year of your Ezgo golf cart, so it is essential to verify the correct serial number before proceeding with any identification. There are various ways to identify the model of an Ezgo golf cart, such as checking the serial number, examining the design features, and identifying the body style. No, you cannot determine the model year based on appearance alone, as design features can vary between different model years. It is important to check the serial number for accurate identification. Yes, identifying the model of an Ezgo golf cart is essential for purchasing the correct parts, performing maintenance, and ensuring the proper operation of the vehicle. You can access Ezgo golf cart model information by visiting the Ezgo website or consulting a golf cart dealer or mechanic. Yes, common mistakes to avoid include assuming the model based on appearance alone, using the wrong serial number to determine the model year, and overlooking important design features. Page 3Do you have an Ezgo golf cart but don't know which model it is? Identifying your golf cart model is crucial for finding the right parts and accessories. In this article, we'll guide you through the steps of identifying the model of your Ezgo golf cart, using various methods such as spotting design features and locating serial numbers. Whether you have an electric or gasoline-powered golf cart, we'll show you how to distinguish between the two and find your model number. Don't make the mistake of guessing your model and ordering the wrong parts! Follow our step-by-step guide and learn how to quickly and easily identify the model of your Ezgo golf cart. If you're tired of scouring the internet for answers on how to identify your golf cart model, then look no further! Our comprehensive guide has got you covered. By the end of this article, you'll be equipped with the knowledge you need to confidently determine your Ezgo golf cart model. Keep reading to learn more! If you're a golf cart owner, you know how important it is to identify your cart's model. Whether you're in need of repairs or looking for replacement parts, knowing your model is crucial. Here's a step-by-step guide on how to identify your Ezgo golf cart's model: Step 1: Locate the Serial Number The serial number is the most important piece of information you need to identify your Ezgo golf cart's model. The serial number is usually located on the passenger side glove box and can be found on a metal plate attached to the frame. Write down the serial number as you will need it for the next step. See also The Ultimate Guide: How to Record Your Golf Handicap Like a Pro Step 2: Determine the Model Year The model year of your Ezgo golf cart can be determined by the serial number. The first two digits of the serial number represent the model year. For example, if the first two digits are "99," your golf cart was manufactured in 1999. Step 3: Decode the Model Number The model number is located on the same metal plate as the serial number. The model number will usually start with the letter "P" or "R" followed by a series of numbers. Decoding the model number will give you important information about your golf cart's engine type, body style, and accessories. Step 4: Research Your Model Online After decoding the model number, you can do a quick search online for your specific Ezgo golf cart model. This will give you more information about your golf cart, including its specifications and compatible parts. Step 5: Consult an Expert If you're still having trouble identifying your Ezgo golf cart model, you can always consult an expert. Reach out to a local golf cart dealer or mechanic for assistance. By following these steps, you can easily identify the model of your Ezgo golf cart. This will help you keep your golf cart running smoothly and ensure that you get the correct parts and repairs when you need them. Step 1: Locate the Manufacturer's Label Look for the label under the seat: The manufacturer's label is usually located on the metal frame, near the batteries or motor. To locate the label, lift up the seat and check the metal frame underneath. The label will have important information like the model number and serial number of your Ezgo golf cart. Check the dashboard: In some cases, the manufacturer's label may also be found on the dashboard of the golf cart. Check the dashboard for a label or tag that has the model and serial numbers printed on it. Inspect the frame: If you are unable to locate the label under the seat or on the dashboard, inspect the frame of your Ezgo golf cart. The manufacturer's label may also be located on the frame near the steering column. If you are still unable to locate the manufacturer's label on your Ezgo golf cart, don't worry! There are other methods you can use to identify the model and year of your golf cart. The serial number of your Ezgo golf cart can provide valuable information on the model and year of the vehicle. The serial number is usually located on the same manufacturer's label as the model number, but it can also be found on a separate label. Most Ezgo serial numbers are between five and six digits long, and they can include both letters and numbers. The first two digits of the serial number can indicate the year of manufacture, while the remaining digits can reveal the model and production sequence number.See also Breaking News: Is Desert Pines Golf Course Closing? You can use online resources, such as the Ezgo website, to decode your golf cart's serial number and determine its model and year. Alternatively, you can contact Ezgo customer support for assistance in identifying your golf cart model and year. Once you have located the serial number of your Ezgo golf cart, it's time to match it with the model year. Ezgo has manufactured golf carts since the 1950s, so there are different ways to determine the year of your golf cart. Option 1: Check the Last Two Digits of the Serial Number The last two digits of your serial number correspond to the model year of your Ezgo golf cart. For example, if your serial number ends in "89," your golf cart was manufactured in 1989. Option 2: Look for the Manufacturer's Code If the last two digits of your serial number are not a model year, you can find the manufacturer's code in the middle of the serial number. This code represents the model year of your golf cart. You can then use this code to match it with the model year chart provided by Ezgo. Option 3: Check the Frame and Body Style If you cannot determine the model year using the serial number, you can also look at the frame and body style of your Ezgo golf cart. The body style and frame design have changed over the years, so you can use these design features to match your golf cart with a particular model year. Locating Serial Numbers to Determine Ezgo Golf Cart Model If you're having trouble locating the manufacturer's label or decoding the serial number, don't worry. There are other ways to identify the model of your Ezgo golf cart. One of the easiest ways is to check the following locations for the serial number: Battery Compartment: Most Ezgo golf carts have a serial number located inside the battery compartment. Open the compartment and look for a sticker or plate with the serial number. Steering Column: The steering column is another common location for the serial number. Look for a metal plate or sticker attached to the column. Rear Frame: Some Ezgo golf carts have the serial number located on the rear frame. Look for a metal plate or sticker attached to the frame near the rear tires. Owner's Manual: If you still can't find the serial number, check the owner's manual that came with your golf cart. The manual may have a section on how to locate the serial number and identify the model. By following these steps, you should be able to locate the serial number and determine the model of your Ezgo golf cart. Serial Number Location on Electric Ezgo Golf Carts If you have an electric Ezgo golf cart, the serial number can typically be found in one of two locations. The first location is under the seat towards the rear of the cart. Look for a metal plate with the serial number stamped on it. The second location is on the passenger side of the cart's frame. Look for a sticker with the serial number printed on it.See also Uncovering the Truth Behind Golf Club Manufacturing in China If you still can't find the serial number, check the motor or controller compartment for a sticker or plate with the number on it. Some models may also have the serial number printed on the dash or steering column. It's important to note that the location of the serial number can vary depending on the year and model of your electric Ezgo golf cart. If you're having trouble locating it, consult your owner's manual or contact Ezgo customer support for assistance. Serial Number Location on Gasoline-Powered Ezgo Golf Carts Column 1 Column 2 Column 3 Gasoline EZGO Serial Number Gas-powered EZGO golf carts have a serial number plate located just behind the seat. You can find the plate by lifting the seat and looking towards the rear of the golf cart. The plate is usually located on the driver's side of the cart and is attached to the frame. Another location for the serial number is on the frame under the seat towards the rear of the cart. This location is more common on older models of EZGO golf carts. If you're having trouble locating the serial number, you can also check the owner's manual that came with your EZGO golf cart. The manual will have detailed instructions on how to locate the serial number. It's important to know the serial number of your EZGO golf cart, as it is used to identify the specific model and year of your cart. This information is necessary when ordering parts or accessories for your golf cart or when getting it serviced. Additionally, having the serial number on hand can be useful if you need to report your golf cart as stolen or if you need to register it with your local DMV. Make sure to keep your serial number in a safe place and record it in a secure location, as it is a valuable piece of information that you may need in the future. How to Use Ezgo Website to Find Your Golf Cart Model Looking for the perfect golf cart model can be daunting, especially if you don't know where to start. Fortunately, the Ezgo website makes the search for your dream golf cart easy and hassle-free. Here's how you can use the website to find your golf cart model. The first thing you need to do is to visit the Ezgo website and navigate to the "Find Your Model" section. This section allows you to select the type of golf cart you're looking for, as well as the model year. You can filter your search based on specific features such as color, seating capacity, and power source. Once you've selected your preferences, the website will show you a list of golf carts that meet your criteria. See also Unveiling the Mystery: What Does Par 72 Mean in Golf? If you already know the model number of the golf cart you want, you can use the "Search by Model Number" feature. Simply enter the model number into the search bar, and the website will show you the details of that particular golf cart model. You can view the specifications, features, and even download a brochure for the model. If you're having trouble finding the right golf cart, you can always get in touch with the Ezgo customer support team. They will be more than happy to help you find the perfect golf cart that meets your needs and preferences. Accessing the Ezgo Website Model Information If you're looking to find out more about your Ezgo golf cart model, you're in luck. The Ezgo website provides a wealth of information to help you identify your specific model. Here are three steps to accessing this information: Step 1: Go to the Ezgo website. The first step is to navigate to the Ezgo website. You can do this by typing "ezgo.com" into your web browser's address bar. Step 2: Click on "Owner's Manu

maintenance, and ensuring the proper operation of the vehicle. You can access Ezgo golf cart model information by visiting the Ezgo website or consulting a golf cart dealer or mechanic. Yes, common mistakes to avoid include assuming the model based on appearance alone, using the wrong serial number to determine the model year, and overlooking important design features. As a professional golf player, I have had my fair share of experiences with different golf carts, including Ezgo models. One thing that stands out about the Ezgo brand is its distinct models, namely the TXT and RXV. If you're unsure which model you have, there are a few key features and characteristics that can help you determine if your Ezgo is a TXT or RXV. 1. Body Style: The easiest way to differentiate between the TXT and RXV is by looking at the body style. The TXT model typically has a more boxy and traditional golf cart appearance, with straight lines and a square front end. On the other hand, the RXV has a more modern and streamlined design, with curved edges and a sleek front grille. 2. Headlights: Another noticeable difference is the placement of the headlights. In the TXT model, the headlights are usually integrated into the front body panel, while in the RXV, they are positioned higher up on the front cowl, giving it a more distinctive look. 3. Dashboard Layout: Take a look at the dashboard layout of your golf cart. The TXT typically has a more straightforward and basic dashboard design with a few switches and a small storage compartment. In contrast, the RXV often features a more advanced and ergonomic dashboard layout with additional features such as a larger storage bin, cup holders, and a more user-friendly control panel. 4. Rear Seat Option: If your golf cart has a rear seat, it can also provide a clue to its model. The TXT model typically has a rear seat that folds down flat against the back of the cart when not in use. On the other hand, the RXV often has a rear seat that flips up and extends over the rear fender, providing a more comfortable and stylish seating option. 5. Age of the Cart: Lastly, consider the age of your golf cart. The RXV model was introduced in 2008, so if your cart is older than that, it is most likely a TXT. However, it's worth noting that both models have undergone updates and changes over the years, so it's always best to refer to the specific features and design elements mentioned above. In my personal experience, I have found these distinguishing features to be helpful in identifying whether a golf cart is an Ezgo TXT or RXV. By paying attention to the body style, headlights, dashboard layout, rear seat option, and considering the age of the cart, you can confidently determine which model you own. Understanding the specific model of your EZGO TXT golf cart is crucial for proper maintenance, upgrades, and ensuring you have the right parts.To identify your EZGO TXT model, check the serial number located under the driver's seat or on the frame near the battery compartment. The first two digits indicate the year of manufacture, helping you determine the specific model and features of your golf cart.What Does TXT Mean on a Golf Cart?The term TXT stands for "Textron," which is a nod to the manufacturer, Textron Inc., a major player in the aviation and defense industries. For golf carts, however, TXT refers to a specific series of carts manufactured by EZGO. The EZGO TXT series is renowned for its durability, reliability, and widespread use on golf courses and in private properties alike. First introduced in 1996, the TXT models have become some of the most popular golf carts on the market.How to Identify the Year of Your EZGO TXTTo find the year of your EZGO TXT, check the serial number. For carts made between 1976-1978, the first two characters show the year. For carts made from 1979 onward, the last two digits of the serial number indicate the model year. This method helps identify the year quickly and accurately.Under the glove box on the passenger sideInside the passenger-side storage compartmentOn the frame under the driver's side seatOnce you've found the serial number, the first two digits often represent the last two digits of the year it was manufactured. For instance, if your serial number starts with 97, your EZGO TXT was likely manufactured in 1997.What is the Bolt Pattern on an EZGO TXT Golf Cart?The bolt pattern on an EZGO TXT golf cart is 4 x 101.6mm (4 on 4 inches). This means there are four lug holes, spaced 101.6mm apart in a square pattern. To measure, go from the center of one bolt to the center of the opposite diagonal bolt. This standard pattern fits most golf cart wheels.What Size Tires Fit on an EZGO TXT?The standard tire size for an EZGO TXT is 18×8.50-8, but it can fit up to 20-inch tires (20×10-10, 20×10-12) without a lift kit. Larger tires improve looks and off-road performance but may rub if extra weight is added, like a flip seat or cargo box. Ensure leaf springs are in good shape.How Do I Identify My EZGO TXT Model?To identify your EZGO TXT model, look for the serial number under the driver's seat or near the battery compartment. This number helps you find the model year and other details about your cart. You can also check for names like TXT, RXV, or Freedom TXT on the side.Identifying your specific EZGO TXT model involves a few simple steps:Locate the Serial Number: As mentioned earlier, this can be found under the glove box, inside the storage compartment, or on the frame under the seat.Interpret the Serial Number: The serial number will provide the year of manufacture. Additionally, the manufacturer's code will often contain letters that denote the model. For instance, a serial number that starts with A might indicate an earlier model, while a serial number starting with F might indicate a later model.Consult EZGO Model Charts: Cross-reference your serial number with EZGO model charts available online or in your owner's manual. This will give you specific details about your cart, including the exact model type.What Does the Date Code Mean on an EZGO Golf Cart?The date code on an EZGO golf cart provides critical information about when the cart was manufactured. This code is typically found alongside the serial number and can be interpreted by breaking it down into three parts:The first part usually represents the day of the year the cart was made.The second part indicates the month.The third part shows the year of production.For example, a date code of 2908 would indicate that the cart was made on the 290th day of 2008.What Oil Does an EZGO TXT Golf Cart Take?To maintain your EZGO TXT golf cart, use 10W-30 or 10W-40 engine oil, depending on the weather and conditions. These oils protect the engine by providing the right viscosity for different temperatures. Always check your owner's manual for the manufacturer's oil recommendations before changing it.Do Golf Carts Hold Their Value?Golf carts like the EZGO TXT can hold their value if they are well-maintained. Condition is key—carts in good shape with functioning batteries are worth more. Upgrades like new seats or custom wheels can boost value, and market demand in your area also plays a big role in resale prices.Golf carts, including the EZGO TXT, tend to hold their value relatively well, particularly when they are well-maintained. Several factors influence the resale value of a golf cart:Age and Condition: Newer models in good condition command higher prices.Upgrades and Accessories: Custom wheels, upgraded seats, and added features like lights or sound systems can increase the cart's value.Market Demand: The demand for golf carts in your area will also impact resale value. Areas with many golf courses or communities where carts are popular will likely see higher values.See also What Components of the Brake System Need to Be Inspected?Custom Battery Solutions for EZGO TXT Golf CartsWhen it comes to powering your EZGO TXT, Redway Power stands out as a leading provider of LiFePO4 batteries, especially in the 48V range. Their expertise in delivering custom battery solutions quickly makes them a go-to choice for B2B and OEM clients worldwide. Opting for a LiFePO4 battery not only enhances your cart's performance but also ensures longevity and reliability, minimizing maintenance concerns.Testing the Range of a CHINS Lithium Golf Cart Battery – Plus, It's Affordable!ConclusionKnowing your EZGO TXT golf cart inside and out is key to ensuring it runs smoothly and efficiently. From identifying the year and model to understanding the best tire size and oil type, this guide equips you with the knowledge needed to maintain and upgrade your cart effectively. For those looking to enhance their cart's performance, Redway Power offers unparalleled battery solutions tailored to meet the unique demands of EZGO TXT owners. Whether you're a seasoned golf cart enthusiast or a new owner, the insights provided here will help you make informed decisions about your vehicle.FAQsWhat does TXT mean on an EZGO golf cart?TXT stands for "Tournament Xpress", a popular EZGO model known for its durability, simple design, and reliability. The TXT series features a steel frame, customizable options, and efficient power choices, making it a top choice for golf courses and personal use.What is the difference between EZGO RXV and TXT?The EZGO RXV features an AC motor, automatic braking, and improved energy efficiency, while the TXT has a DC motor, traditional braking system, and a simpler design. RXV models offer better performance, longer range, and smoother acceleration, while TXT models are affordable, low-maintenance, and widely used.When did EZGO stop making the TXT?EZGO has not discontinued the TXT series but updated it in 2014 with modern controllers, LED lighting, and improved durability. Older TXT models remain popular in the used golf cart market, and newer versions feature enhanced technology.What year is my EZGO TXT golf cart?To find your EZGO TXT model year, check the serial number under the passenger-side glove box or under the seat. The last two digits of the manufacturer's code indicate the year (e.g., "13" means a 2013 model).Can I use the serial number to find the exact model year of my EZGO TXT? Yes, you can use the serial number to determine the exact model year of your EZGO TXT. Refer to the EZGO serial number year code guide available online or consult an authorized EZGO dealer for accurate identification.How can I identify the manufacturer's code on my EZGO TXT? The manufacturer's code on your EZGO TXT is typically found on the same data tag or sticker as the serial number. It may be labeled as a "manufacturer's code" or "model code" and is usually located under the dashboard or near the rear axle.How do I know if my EZGO is a TXT or RXV? To identify if your EZGO is a TXT or RXV, check the model number on the vehicle's data plate, usually located under the driver's side dashboard.How do I locate the serial number on my EZGO TXT? To locate the serial number on your EZGO TXT, check under the dashboard on the driver's side or near the frame by the rear axle. The serial number is usually found on a data tag or sticker.How do I read my EZGO manufacturer code? The EZGO manufacturer code is found on the data plate and usually includes a prefix that identifies the model and year. The format may vary by model.How do I read my EZGO date code? To read the EZGO date code, locate the manufacturer's label, where the code will appear as a letter followed by two digits, indicating the month and year of manufacture.How do I tell what year my golf cart is? To find the year of your golf cart, look for the serial number or date code on the manufacturer's label, which provides information about its production date.How to read EZGO serial number? The EZGO serial number is usually located on a plate under the driver's side dashboard. It typically starts with a prefix that indicates the model and year.What are the key differences between the TXT and RXV models? The key differences between the TXT and RXV models are: the RXV features advanced technology like regenerative braking and a more modern design, while the TXT has a simpler, classic design with fewer high-tech features. The RXV also offers a smoother ride and improved efficiency.What does PDS mean on EZGO? PDS stands for "Precision Drive System," a type of electronic speed controller used in some EZGO electric golf carts for improved performance and efficiency.What does TXT stand for in EZGO? TXT in EZGO stands for "Textron," which is the parent company of EZGO. The TXT model is known for its durability and performance in golf carts.What is the date code on a golf cart? The date code indicates the manufacturing date of the golf cart, usually represented by a letter and two digits, signifying the year and month of production.What year is my EZGO golf cart? To determine the year of your EZGO golf cart, locate the serial number or date code on the manufacturer's label, typically found under the seat or dashboard.What year is my EZGO Textron golf cart? You can find the year of your EZGO Textron golf cart by checking the serial number or date code located on the manufacturer's label on the cart.When did Textron buy EZGO? Textron acquired EZGO in 1960, helping to expand the brand's product offerings and distribution network in the golf cart market.What's the difference between EZGO TXT and RXV? The EZGO TXT features a traditional design with a solid axle, while the RXV has a more modern, independent suspension system and enhanced electric drive capabilities.How to tell year of golf cart by serial number? You can determine the year of a golf cart by interpreting the serial number, which includes a prefix or specific digits indicating the model year and production details. The serial number on your EZ-GO Golf Cart can be located in a few places. The large table below will help you find yours easily - just click on the videos on the right side of the page to locate your serial number! If you want a quick and dirty answer: the location of the manufacturer's code generally indicates which of the EZGO golf cart models you have (e.g. Marathon, TXT, RXV, etc.): Near charging receptacle under the driver's seat – VALOR (2017+) On the rear passenger-side frame – RXV (2008 & up) Inside the passenger-side glove box – TXT (1996 & up) Inside the passenger-side glove box – Medalist (1994-1995) Under the passenger-side glove box – Marathon (1976-1993) On the frame under the driver-side seat – Pre-Marathon (1965-1975) Newer EZ-GO carts have the words "TXT", "Freedom TXT", "RXV" or "Freedom RXV" listed on the side of the cart, located vertically beneath the armrests. Once you have the serial number, then enter your serial number into the top left search box on the EZGO website to verify the make and model of your cart! EZGO SERIAL NUMBER CHECKER IMPORTANT: then read Step 2 below to verify the info on the EZGO website (it's not always perfect...) Step 2: Use the Manufacturer's code to Determine the Year of your EZ-GO Golf Cart: The last two numbers of the EZGO manufacturer's code, are the model year (cart's age) for all EZ-GO's manufactured from 1979 & up. For Example: If the last two numbers of your EZ-GO manufacturer's code are "93", you own a 1993 EZGO Marathon. If the last two numbers of your EZ-GO manufacturer's code are "99", you own a 1999 EZGO TXT. If your EZGO was manufactured from 1976-1978; the model year will be the first two numbers (instead of the last two). What Year is my EZ-GO Valor? Models offered: EZ-GO VALOR2017-Present Folding windshield Continuation of the EZGO RXV Model Series Single Seat Back and 54" Top With Handles Dual Headlights and Horizontal Taillights Plastic Sweater Basket or Fixed Rear Seat What Year is my EZ-GO 2Five? Models offered: EZ-GO 2Five2009-Present Glass Windshield and Windshield Wiper 3-Point Seat Belts and Turn Signal with Headlights and Taillights This LSV has both a serial number and VIN # for vehicle registration. Use the serial number to identify the model and year. What Year is my EZGO RXV? Models offered: FleetFreedomShuttle 2+2 Please wait while your request is being verified... E-Z-GO Golf Cart Serial Tag Lookup Step 1: Look at the manufacturer's code to determine the year of your EZGO golf cart The last two numbers of the manufacturer's code is the model year of your EZ-GO golf cart manufactured from 1979 & up (it's the first two numbers if manufactured from 1976-1978). Step 2: Locate the manufacturer's code to determine the model of your EZ-GO golf cart Where your manufacturer's code is located generally tells you which EZGO model you have (i.e.: TXT, RXV, Marathon, etc.). On the rear passenger side frame – E-Z-GO RXV (2008 & up) Inside the passenger side glove box – E-Z-GO TXT (1996 & up) Inside the passenger side glove box – E-Z-GO Medalist (1994-1995) Under the passenger side glove box – Marathon (1976-1993) Under the driver side seat on the frame – Pre-Marathon (1965-1975) On many of the newer EZ-GO's, they will have the words "TXT", "Freedom TXT", "RXV" or "Freedom RXV" listed on the side of your golf cart. EZGO Year Model Examples Here are two examples: If the last two serial numbers of your EZ-GO manufacturer's code are "92", you own a 1992 EZ-GO Marathon. If the last two serial numbers of your EZ-GO manufacturer's code are "98", you own a 1998 EZ-GO TXT. Below are a few links if you are in the market for a new EZGO parts: EZ-GO Parts & Accessories EZ-GO Chargers EZ-GO Light Kits Visit this page for a full list of EZGO golf cart models. Choosing between 36V, 48V, and 72V lithium golf cart batteries depends on your cart's performance needs, terra... Tomberlin is displaying its Low-Speed Vehicles (LSVs) at the PGA Show to highlight their efficiency, sustainab... Tomberlin, a leader in Low-Speed Vehicles (LSVs), will showcase its latest LSV models at the 2024 PGA Show, em... The Tommy Bahama x Club Car Onward collaboration merges luxury and functionality, making it a standout holiday... ICON EV golf carts in 2024 feature modular, customizable designs with aerospace-grade aluminum frames and ergo... The ICON EV E40FX stole the spotlight at the 2025 PGA Show with its groundbreaking debut, showcasing advanced ... Tomberlin golf carts stand out as premium electric vehicles due to their military-grade aluminum frames, lithi... ICON EV's 2024 gas golf cart launch represents a strategic shift in the low-speed vehicle market. By introduci... Before buying a Tomberlin golf cart, evaluate its intended use (recreational or utility), battery type (lead-a... ICON EV's E40FX electric golf cart made waves at the 2025 PGA Show, earning coverage on Golf Channel for its c... Before buying a Tomberlin golf cart, evaluate your needs (terrain, passenger capacity, usage frequency), compa... The Royal Golf Club Bahrain upgraded to a new Club Car fleet to align with its sustainability goals. The fleet... EZGO manufacturers a large number of different golf carts, but their two most popular models are currently the TXT and the RXV. Both types offer quite a large number of benefits that make them more than worth your time. But they are also different in several ways, each of which is worth exploring in-depth here. What is the Difference Between EZGO TXT and RXV? Examining the TXT In-Depth In many ways, the TXT is the standard EZGO cart that most people probably know. It has become well-known for its blend of high-quality design excellence and its smooth ride. And while EZGO is mostly known for fairly simple and inexpensive carts, the TXT bucks that trend by providing a surprisingly advanced and engaging ride, one that makes the TXT a memorable and engaging cart. Currently, the TXT comes in three different models. Each will be examined in depth to ensure that you fully understand what they have to offer you. Just as importantly, the full range of these carts' specifications will be examined, as well, to ensure that you get the cart that you want at a price that you can afford. TXT EX1 Gas Model Although electric carts are probably more popular these days than gasoline models, EZGO is dedicated to providing high-quality gas carts for those who want them. And their TXT EX1 is an industry leader in many ways. First of all, it uses an EX1 gas engine with a closed-loop EFI. This means that the cart is capable of fairly good speeds and has a reasonable level of power. Even better, it includes refined hydraulic shocks and extra absorbers that are designed to create a very smooth ride. In this way, the EX1 is probably your best bet for an off-road TXT. The more in-depth stats for this cart will be examined below, alongside the other two TXT models. In this way, you can compare and contrast them and find the option that works the best for your needs. TXT ELECTRIC If you are interested in an electric golf cart, this option is fairly strong. The TXT electric could be considered something of a flagship cart for EZGO, as it has become one of their most popular and acclaimed models. It starts out with a 48V DC drivetrain, one of the most powerful on the market. In this way, it compares very favorably to its sister gasoline mode examined above. Like the EX1 gas model, this TXT has hydraulic shock absorbers that help to keep your cart's ride quite smooth. It does lack the raw power of the EX1 – which we'll explore in more depth later – so it isn't quite as good of an off-road choice. Beyond that, it also comes with a charge meter and a battery charger – an extra cost – so that you can keep your cart on the road and smoothly operating. TXT Elite Lithium The TXT Elite Lithium is a unique upgrade of the TXT Electric model and is one well worth consideration by most people. It includes upgraded batteries that last longer, require zero maintenance, and charge faster as well. This upgrade is great because it ensures you that you can get on the road when you want without having to worry about waiting too long. Just as importantly, it also helps to keep your batteries stronger, as they are zero-maintenance in their design. Expanding this discussion, let's take a look at the opportunity charging method – this approach allows cart owners to charge their batteries when needed, rather than keeping them charging constantly. As a result, it is very easy to keep this cart at top operational potential, rather than having to wait for the batteries to charge and getting frustrated when this process takes far too long for your taste. Engaging Features Let's examine a few of the features common among all of these carts to get a final feel for what they have to offer. First of all, each comes with a very comfortable seat, one that is ergonomically-designed to enhance your comfort. In this way, you can ride your cart without getting a sore back, even when you go off-road and take off onto very uneven and sometimes unstable riding areas. Even better, it comes with an optional bag cover to protect your cart from bad weather, a large amount of dash storage, simplified directional controls, and an oversized bag storage area. All of these features are quite simple, it is true, but they provide this golf cart with a high level of control and comfort. And since most of these features are mandatory, you have to pay nothing for most of them. Specifications for Each Cart Now that we've examined these carts in a fairly simple way, we'll take a look at other elements of their design. The specifications that we'll examine here are all important to consider if you want to purchase one of these carts for your home or golf course. And while many of them will be shared and quite similar from cart to cart, we will discuss any differences that you may expect in the models. In this way, you will know exactly what to expect from your cart after you purchase it and take it out. Frame Design This section is going to apply to all three TXT golf carts, so there shouldn't be much confusion about what each model offers. They include a welded steel frame that uses a powder-coat to protect it from rust and other issues. The body includes an injection-molded TPO on each frame, as well, to ensure that it is among the strongest and most reliable cart models that you can find on the market today. And the color options for each are quite diverse and include: Almond, Black, Bright White, Burgundy, Electric Blue, Flame Red, Inferno Red, Ivory, Metallic Charcoal, Oasis Green, Ocean Grey, Patriot Blue, and Sunburst Orange. That said, there are many custom colors from which you can choose, as well, each of which provide a unique look and style to your cart that is hard to top. Overall Size Here's another section where the specifications are mostly going to be very similar from cart model to cart model. For example, the overall length of each model is 93 inches, which is a pretty standard length for most golf carts. And each is around 47 inches wide, as well. Height is a little different – the gas and electric are 47.5 inches without a canopy and 67.5 inches with one, while the Elite is one inch shorter without a canopy. And the wheel base for each model is 66 inches, a fairly strong, sturdy, and reliable wheel base. The wheel track in the front is 34 inches for each model and 38.5 inches in the back. And the ground clearance is 4.5 inches on all models. Perhaps not the cart with the highest level of clearance, but one with a decent amount when all things are taken into account properly. Power Levels Power is where you're going to start noticing some differences, here. The gas comes with a four-cycle 9.15 cubic inch (150 cc) motor with a single-cylinder OHV valve train. It is capable of about 11.5 horsepower. The TXT Electric, on the other hand, has a 48-volt DC battery and the Elite a 56-volt battery. Both are capable of three horsepower, though the electric has six eight-volt batteries compared to the single 56-volt lithium-ion in the Elite. Riding Factors All three models here are two-person, though an extra seat may be available on some models. They also are compatible with EZGO towing bars and can be installed quite easily. The gas can reach speeds of about 12 miles per hour compared to the Electric and Elite's top speeds of 14.8 miles per hour. The gas has a maximum load capacity of 500 pounds and a curb weight of 739 pounds: by contrast, the Electric and Elite have load ratings of 800 pounds, while the electric weights 943 pounds and the Elite 588 pounds, which makes it the lightest and smoothest ride. Examining the RXV in Depth Now, let's take a look at the EZGO RXV to get an idea of what this cart has to offer. In many ways, it is an update on the TXT because it uses a large number of technological innovations that feel more like Club Car than EZGO. These upgrades are still reasonable and not something that is going to push the RXV out of the price range of most golf cart enthusiasts. For example, the RXV has what is known as an AC drivetrain efficiency model, which is useful for keeping this cart more efficient in fuel usage. It also has Intellibrake, a patented and trademarked system unique to this cart and other EZGO models. All of these upgrades help to make the RXV a great choice for those who want an upgrade over their standard TXT models. Like the TXT, there are many models of the RXV from which you can pick. RXV EX1 Gas The gasoline version of the RXV uses the same type of EX1 engine that you can find in the TXT model. So in this way, they are very similar to each other. However, the RXV has a few upgrades that make it more useful and efficient. Remember the AC drivetrain we mentioned earlier? It provides this cart with a best-in-class fuel economy that makes it more affordable and better for the environment. Even better, this cart has a unique carburetor and muffling system that helps to produce a smoother, cleaner, and quieter ride. When compared to the already smooth TXT EX1, you'll find that this cart provides a smoother feel and less noise. That makes it perfect for those who own a cart and who drive it in a busy neighborhood – you're much less likely to get noise complaints here. RXV Electric Examining the electric model of the RXV is going to come up with some pretty familiar states compared to the TXT. You have a 48-volt AC drivetrain that is both smooth and efficient. So there is nothing new there, per se. However, there are other areas in which this cart excels over that model. For example, there is an independent front suspension designed to provide even more support than other models. This suspension helps to make the RXV Electric one of the smoothest carts on the road produced by EZGO. Even better, it integrates the patented and trademarked IntelliBrake system mentioned previously. This system uses a series of fail-safe steps and other elements to keep the RXV strong, secure, and capable of handling a large amount of golfer needs, particularly its unique quick-stop control method. RXV Elite Lithium Lastly, the RXV Elite Lithium is worth examining if you are interested in one of these carts. It, like the same TXT model type, is the most upgraded and high-quality option that you can find on the market. Powered by the same zero-maintenance lithium batteries as the TXT, it provides a high level of power and an incredible charge length that makes it a great choice for the series carter. And like the TXT, it has faster charge times – often less than an hour – when compared to other types of cart batteries. The same opportunity charging method is also utilized for this cart, as well. This method helps to keep the battery charged without putting excess strain on its design. Engaging Features Like with the TXT, there are many unique features that make these cart models well worth your consideration. Let's examine a few of them now to give you an idea of what to expect. All of these features are either optional or standard on all three of these cart models. As a result, it should be quite easy for you to get the kind of control and expertise that you need for your cart model. For example, there's an impact-resistant bumper that helps to keep your cart strong and safe from any excessive impact. There are also contoured seats that are designed to support your back – even better than the TXT – as you ride. And with integrated cup, ball, and tee holders, your cart should be as strong as ever. Don't forget – the optional USB port and fold-down windshield. Specifications for Each Cart Just like with the TXT section, we'll examine the RXV specifications here to give you a better idea of what they have to offer. Now, don't be surprised if many of these specs are similar or even identical to the TXT. The carts are quite different but also have many similarities, as they are produced by the same manufacturer. As always, we'll highlight when specs are for one or more carts. Frame Design All three RXV carts have the same type of frame – and this frame is very similar to that of the TXT. For example, it uses the same injection molded TPO body construction. This method allows these carts to stay strong and secure against a large amount of wear and tear by making the frame in fewer pieces. And like the TXT, it uses the same type of welded steel that has a powder-coated level of protection. And like the TXT, the RXV comes in many different colors. These include: Almond, Black, Bright White, Burgundy, Electric Blue, Flame Red, Inferno Red, Ivory, Metallic Charcoal, Oasis Green, Ocean Grey, Patriot Blue, and Sunburst Orange. And don't forget that you can get many customized colors that can help to make these carts even more attractive and engaging for those interested in buying them. Overall Size The RXV is very similar in dimension to the TXT – so similar that it can be hard to tell them apart when they are parked side by side. All three RXV models are 94.5 inches long and with a width of 47 inches. There may be a difference of an inch or two among the two models – the RXV are a little longer – but not so much that you'd immediately notice without being told. That said, the RXV is shorter than the TXT – 45.7 inches across all three models without a roof and 70 inches with a roof. The wheel base is also just a little narrower – 65.7 inches compared to 66 inches in the TXT – and the front wheel tracks are 35.5 inches in the front and 38 inches in the back – slightly longer in the front here. However, they have half an inch less ground clearance at four inches. Power Levels Next, it is important to gauge the power levels offered by the RXV modes. As mentioned previously, the TXT and the RXV gas options both have the same four-cycle and 9.15 cubic inch EX1 engine. As a result, their power levels are the same – 11.5 horsepower – though this cart uses an internal starter generator to get going. That makes it slightly more efficient than the TXT. And the RXV Electric and Elite Lithium also have (respectively) the same 48-volt and 56-volt battery power of their TXT counterparts. However, the RXV models are capable of 4.4 continuous horsepower, as opposed to the three horsepower in the TXT. Though one more horsepower isn't an incredible amount, it does give the edge to the RXV in a few ways. Riding Factors Lastly, let's take a look at some of the riding factors that separate the TXT from the RXV. First of all, all three of the RXV models have seating for two people. Some others may have upgrades for four, but that is usually optional or requires changes that you may have to do yourself. Beyond this factor, the EZGO RXV is also capable of towing with the optional tow bar, just like the TXT. And the top speeds of each cart is a little bit higher than their TXT counterparts. For example, the gas model can do 12 miles per hour – the same as the TXT – while the Electric can go up to 15 miles per hour – just a bit more than the TXT – and the Elite can go up to 19.5 miles per hour – much faster than the TXT. This increase is due to the lower curb weights of the RXV – the gas weights 692 pounds (compared to 739 pounds in the TXT) while the electric is 905 pounds (943 pounds in the TXT), and the Elite 655 pounds (the only increase from the TXT, which was 588 pounds). Home Blog How do I know if my EZGO is RXV or TXT? Distinguishing between an EZGO RXV and TXT golf cart can sometimes be challenging, but there are a few key features and visual cues that can help you determine the model. Here are some ways to identify whether your EZGO golf cart is an RXV or TXT: Front Body Design:The front body design is one of the most noticeable differences between the RXV and TXT models. The RXV typically has a more rounded and contoured front body, giving it a sleek and modern appearance. On the other hand, the TXT model usually has a more square or boxy front body design. Headlights and Front Cowl:Observe the headlights and front cowl of your golf cart. The RXV often has integrated headlights that are seamlessly incorporated into the front cowl. In comparison, the TXT model typically has separate headlights that are mounted on the front cowl with a small gap between the lights and the body. Dashboard Configuration:Examine the dashboard layout of your golf cart. The RXV model generally has a more streamlined and modern dashboard design with a larger instrument cluster and additional switches for various functions. In contrast, the TXT often features a simpler dashboard layout with a smaller instrument panel and fewer switches. Rear Body Design:While the rear body design may not be as distinctive as the front, there are some differences to note. The RXV model typically has a more contoured and curved rear body, while the TXT has a more angular and squared-off rear body appearance. Year of Manufacture:Consider the year of manufacture of your EZGO golf cart. Both the RXV and TXT models have undergone changes and updates over the years. Older models may have slightly different body styles and features compared to more recent versions. Checking the manufacturing year can provide additional clues to help identify the model. Serial Number:One of the most accurate ways to determine your EZGO model is by locating the serial number on your golf cart. The serial number is typically found on a metal plate or sticker located in the glove compartment area or on the passenger side of the dashboard. The serial number can provide specific information about the model and year of manufacture, which can be cross-referenced with EZGO documentation or by contacting an authorized EZGO dealer for confirmation. If you're still unsure about the specific model of your EZGO golf cart, it's recommended to consult the manufacturer's documentation, refer to the serial number, or contact an EZGO dealer or authorized representative for accurate identification. They will be able to provide you with the most reliable information based on your golf cart's specific details. EZGO golf cart models EZGO is a popular brand in the golf cart industry, offering a range of models to suit different needs and preferences. Understanding the various EZGO models can help you make an informed decision when choosing the EZGO golf cart parts that fit your needs. EZGO TXT:The EZGO TXT is one of the most widely recognized and versatile golf cart models. It is available in both gas and electric versions, offering reliable performance and durability. The TXT is known for its classic design and is suitable for various applications, including golf courses, residential communities, and recreational use. EZGO RXV:The EZGO RXV is a popular model known for its advanced features and modern design. It is available in both gas and electric versions. The RXV offers a smoother ride, better acceleration, and enhanced energy efficiency compared to some other models. It is often favored for its contemporary styling and technological advancements. EZGO Freedom Series:The EZGO Freedom Series includes golf carts designed for both on and off-road use. These models are equipped with features such as lifted suspension, all-terrain tires, and increased ground clearance, making them suitable for navigating various terrains. The Freedom series provides versatility and performance for those looking to take their golf carts beyond the golf course. EZGO Express Series:The EZGO Express series consists of golf carts designed for transporting people and cargo. These models typically have seating for multiple passengers and additional storage capacity. The Express series offers practicality and convenience for applications such as resorts, campuses, and industrial sites. EZGO Shuttle Series:The EZGO Shuttle series is designed specifically for passenger transportation. These models are equipped with comfortable seating and safety features to ensure a smooth and secure ride. The Shuttle series is commonly used in resorts, airports, and other venues where efficient and reliable transportation is required. Custom and Specialty Models:EZGO also offers custom and specialty models that cater to specific preferences or unique applications. These models may include customized body styles, unique features, or specialized functionalities tailored to specific customer needs. It's important to note that EZGO regularly updates and introduces new models, so it's advisable to visit the official EZGO website or contact an authorized EZGO dealer for the most up-to-date information on available models and their specifications. EZGO golf cart year Determining the year of an EZGO golf cart can be done by examining the serial number or vehicle identification number (VIN). The serial number contains specific information that can help identify the year of manufacture. While the exact format of the serial number can vary depending on the manufacturing year and model, here are some general guidelines to help determine the year of an EZGO golf cart: Pre-1976 EZGO Golf Carts:EZGO golf carts manufactured before 1976 often have a three-digit serial number without a specific coding for the year. In such cases, identifying the exact year may require additional information, such as the cart's features, design changes, or historical documentation. Serial Numbers from 1976 to 1980:Starting in 1976, EZGO introduced a standardized serial number format that includes a letter followed by three or four digits. The letter represents the manufacturing year, as per the following key: A = 1976 B = 1977 C = 1978 D = 1979 E = 1980 For example, a serial number starting with the letter "D" indicates a golf cart manufactured in 1979. Serial Numbers from 1981 Onward:From 1981 onward, EZGO utilized a different serial number format to indicate the manufacturing year. The serial number typically consists of two alphanumeric characters followed by a hyphen and a six-digit number. The first alphanumeric character corresponds to the last digit of the manufacturing year, following this pattern: 1 = 1981 2 = 1982 3 = 1983 and so on. For example, a serial number starting with "3A" indicates a golf cart manufactured in 1983. Please note that the specific format and coding of serial numbers may vary depending on the manufacturing year and model. It is always recommended to consult the official EZGO documentation, reach out to an authorized EZGO dealer, or contact EZGO directly for accurate information regarding your specific golf cart's year of manufacture. They will be able to provide you with the most precise information based on your golf cart's serial number. As golf cart brands go, they don't get much bigger than EZGO.If you're in the market for a new golf cart, you've probably come across the EZGO TXT model, which is one of the most widely available brands and models out there.But what's the story behind the EZGO TXT golf cart? What does the TXT stand for? And is it a decent choice when compared to the popular EZGO RXV model?To help you decide on the suitability of the EZGO TXT, we answer the above questions and tell you everything you need to know about one of the most popular golf carts on the market.1. What Does TXT Mean on EZGO Golf Carts?The acronym 'TXT' found on EZGO golf carts stands for Textron, which is the company that is responsible for the manufacturing of the cart. Textron is a multi-industry company and as well as manufacturing EZGO carts, they support brands including Bell, Cessna, Beechcraft, and Lycoming. EZGO has been a part of Textron since 1960, and the inclusion of TXT on the most popular EZGO golf cart is in recognition of its parent company.If you are interested in finding out what model EZGO TXT you have, then check the video below from Golf Carts Modified:2. How Much is an EZGO TXT Golf Cart?For a new EZGO TXT golf cart, you can expect to pay between $8,000 and $9,000. For example, the new EZGO TXT Freedom is currently retailing at $8,399 directly from the EZGO online store.As is the case with buying any golf cart, if you add customizations to the EZGO TXT, you will probably pay an extra few hundred dollars per modification, depending on what you add.For used EZGO TXT golf carts, you can pick them up for considerably less than the RRP for new models. For instance, EZGO TXT carts from 2005 – 2015 are available for between $2,000 and $7,000, saving you money upfront.Golfers may also like: Golf Carts for Sale Orlando | New & UsedBut when you buy an older model, you need to be mindful of the general wear and tear on your cart and set aside a budget for repairs and improvements that won't be necessary when you buy a new model.3. What Years Did EZGO Make the TXT?The first EZGO TXT golf cart was manufactured in 1996, and a new model has been released every year since. It is the current model of EZGO carts and one of the best-selling golf cart models of all time. Prior to the manufacture and release of the TXT in 1996, EZGO released the following carts:1976 – 1987 – EZGO Marathon1988 – 1993 – EZGO Marathon 21994 – 1995 – EZGO MedalistYou can find out the year of manufacture of a particular EZGO TXT cart by locating your serial number and referring to the EZGO serial number guide.Alongside the popular TXT model, EZGO also manufactures and distributes the RXV, which we introduce in detail in the following section.4. Is my EZGO a TXT or RXV?The two most popular models of EZGO golf carts are the TXT and RXV, so which do you have? Well, the best way to look at it is that the TXT is EZGO's standard, while the RXV is much easier to customize and enhance. The RXV model also has 4.4HP compared to the 3HP of the TXT, making it more powerful.For those of you wondering what RXV stands for, it means Rear Crossview Mirror. It was added to the EZGO fleet in 2008, some twelve years after the debut of the TXT.The following table should help you understand the differences between the EZGO TXT and RXV models:FeatureEZGO Freedom TXTEZGO Freedom RXVPower Type48V DC484ACHorespower34.4Battery6 x 6v or 6 x 8v4 x 12vSpeed Controller250 amp235 ampOverall Length93 inches94.5 inchesOverall Height67.5 inches70 inches Ultimately, both the TXT and RXV are excellent golf carts in their own right.But if you're in the market for a new cart, the RXV has more features than the TXT and is more customizable, making it a better option if you're keen to personalize it.5. Is EZGO TXT a Good Golf Cart?The EZGO TXT is one of the best golf carts available on the market. In production since 1996, it has been the cart of choice for many clubs and golfers alike and is admired for its longevity and 'workhorse' properties. Golfers may also like: HDK Golf Carts Reviews: Good or Inferior Quality?Also, when you buy an EZGO TXT from a trusted dealership, you can be sure that you're buying a great product that comes with a warranty, which offers additional peace of mind.To help you decide if the EZGO TXT is right for you, we've put together a list of pros and cons:ProsIt's stylish, well-built, and likely to last for several years before upgrades or improvements are required.The TXT is constructed with a durable steel frame.Replacement parts and upgrades are inexpensive and widely available, should you need them.The battery life is excellent and can be easily replaced when it starts to dwindle.ConsThe TXT is not as good as the RXV when it comes to hilly, rugged terrain.Older TXT models were built with GE motors that are not as good as those included in newer models.The bottom line is that if you're looking to buy a new EZGO TXT golf cart, you will receive a cart that is well made and built to last.If you would prefer something a little faster and with more of a kick, you could opt for the EZGO RXV instead.6. How Much Does an EZGO TXT Weigh?The EZGO TXT has a dry weight of 557 lbs (253kg) without batteries. This table consists of some of the key specifications regarding the weight of the EZGO TXT, so you can ensure it is within your requirements before purchasing it.Capacity: 2xpaxDry weight: (excluding batteries) 557lbs (253kg).Curb weight: 935lbs (424kg).Vehicle load capacity: 800lbs (363kg)The above characteristics are standard for the electric EZGO TXT model.Be mindful that gas models will vary in weight.You should also note that if you're buying a used TXT cart, that any modifications or customizations will have affected its weight.It's a good idea to speak to the dealer or seller about any mods if weight is an important consideration.7. How Do I Increase the Speed of My EZGO TXT?On level ground, the EZGO TXT is capable of speeds between 10.2 – 14.8 mph (16.4 – 23.8 kph), but it's possible to increase its speed if you know-how.Golfers may also like: Best Bluetooth Speakers for Golf Carts in 2025!In most cases, you can increase the speed of your EZGO TXT cart by reprogramming its speed control, which can be done with the aid of a dealer. There is a feature within the cart known as 'freedom mode,' which a dealer can amend to make your cart go up to 19mph. Most dealers will be happy to do this for free if you buy the cart from them, but others will charge you a fee for their time.If you're buying a used cart, you might find that upgrading the