I'm not a robot

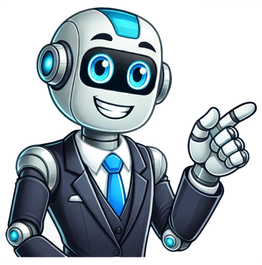

Reading books brings with it numerous benefits giving people the opportunity to explore new worlds and meet new people both real and imagined. It expands our knowledge and understanding of the world around us and those far away.To celebrate the wonderment of books and those that make them come to life, the United Nations Educational, Scientific and Cultural Organization (UNESCO) established 23 April as World Book and Copyright Day in 1995. However, it got its start long before that in Spain.The meaning of World Book and Copyright DayFundamentally, it is a celebration of the enjoyment of books, reading and storytelling. World Book and Copyright Day is a recognition of power of books to cross space, time and generations, uniting cultures and linking the present with the future and the past.Literature is a powerful and effective tool to transmit information and knowledge worldwide, promoting culture, education and science. The World Book and Copyright Day is a time for nations to share the message that books can help address challenges which societies around the world and as whole we currently face. Through understanding the economic and political realities that we're presented with, it is possible to combat inequalities and misinformation.READ ALSO: The colleges and universities that have set up a Gaza Solidarity EncampmentThe origin of World Book and Copyright DaySetting aside a day to celebrate books traces its beginnings to Spanish writer Vicente Clavel Andrés. In 1922 he proposed the idea as a way to honor fellow countryman author Miguel de Cervantes. Four years later the first celebration took place on 7 October, Cervantes' birthday, but was moved to 23 April, the date of his death, in 1930.In 1995, the UNESCO General Conference decided to pay homage to authors and books world-wide as a way of encouraging everyone to access books. Choosing 23 April seemed a logical choice, besides being the date of Cervante's death, it also happens to be the date William Shakespeare and Inca Garcilaso de la Vega died, among other prominent authors. Additionally, several distinguished authors were born on 23 April making it a symbolic date in the world of literature.READ ALSO: Which countries have the highest carbon footprint? [illegible] 23 [illegible] '[illegible]' [illegible].[illegible] [illegible] 10 [illegible]. 1. [illegible] 2. [illegible] 3. [illegible] 4. [illegible] 5) '[illegible]' [illegible] 6) [illegible] 7) [illegible] 8) [illegible]:[illegible] 9) [illegible] 10) [illegible] Quotes on Books in Marathi : [illegible] Quotes on Books in Marathi | [illegible] Quotes on Books in Marathi | [illegible] : Motivational Quotes In Marathi | [illegible] : Mothers Day Quotes In Marathi | [illegible] : Self-Love Quotes in Marathi | [illegible] : Good thoughts on books in marathi | Short quotes on books in marathi [illegible] :Fathers Day Quotes In Marathi | [illegible] : Good Night Messages in Marathi | [illegible] [illegible] | World Book Day in Marathi, Quotes Wishes Images Shubhechha, Shayari, Banner, sms, Messages, Text Quotes, Status With Images In Marathi [illegible] Whatsapp, Facebook, Instagram, Sharechat, [illegible] | World Book Day in Marathi[illegible] | World Book Day in Marathi, Quotes Wishes Images Shubhechha, Shayari, Banner, sms, Messages, Text Quotes, Status With Images In Marathi [illegible] Whatsapp, Facebook, Instagram, Sharechat, [illegible] | World Book Day in Marathiworld book day quotes in marathiworld book day poster[illegible]!world book day poster Unleashing the Magic of Books_ World Book Day Celebrations for Bibliophiles Worldwide!world book day poster From Cover to Cover_ World Book Day Revelries for Bookworms of All Agesworld book day poster 2023world book day celebration ideas[illegible] [illegible]world book day 2023 World Book Day_ Celebrating Literature, Imagination, and the Joy of Reading!world book day celebration ideas Turning Leaves, Igniting Minds_ World Book Day Celebrations for Book Aficionados!when is world book day in 2023 with marthi quotesWorld Book Day in Marathiquotes on world book dayhappy world book dayEmbracing the Written Word_ World Book Day Delights for Book Lovers Everywhere!world book daycelebrate world book day Literary Wonderland_ World Book Day Delights for Book Devotees Worldwide![illegible] 23 [illegible] Indigenous Languages! ([illegible]) [illegible] 23 [illegible] Indigenous Languages! ([illegible]) [illegible] 23 [illegible] 1995 [illegible] (World Book Day) [illegible] 23 [illegible] 1616 [illegible].World and Copyright Day [illegible] 23 [illegible] 23 [illegible] 1564 [illegible] 23 [illegible] 1616.[illegible] | World Book Day in Marathi [illegible] Best Quotes Library [illegible] 50 [illegible] 2) [illegible] 3) [illegible] 4) [illegible] 5) [illegible] 6) [illegible] 7) [illegible] 8) [illegible] 9) [illegible] 10) [illegible] 11) [illegible] 23 [illegible] 23 [illegible] 100 [illegible] 100 [illegible] 23 [illegible] 23 [illegible] 23