Continue

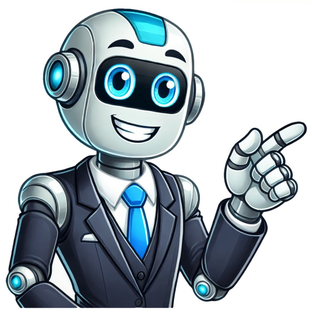

If you're a coffee enthusiast who loves the convenience and quality of Nespresso Vertuo, you understand the importance of maintaining your machine to ensure each cup tastes as exceptional as the last. Regular cleaning not only prolongs the lifespan of your Nespresso Vertuoline but also guarantees the purity of your favorite brews. To help you keep your machine in top-notch condition, here's a comprehensive guide on how to clean your Nespresso Vertuo: Why keeping your Nespresso Virtuo pristine is non-negotiable. Picture it: You wake up, eager for that first sip of morning magic, and your Virtuo delivers a warm disappointment instead of the usual piping hot perfect. What happened Over time, coffee oils, grinds, and mineral deposits hide their way into the nooks and crannies of your machine, affecting the taste and temperature of your brew. Regular cleaning isn't just about aesthetics; Ensuring that your Virtuo works at its peak, and consistently churns out that delightful cup of joe. Think of it as a spa day for your coffee maker – a little pampering goes a long way in preserving its shine. So, grab a cleaning cloth and join us on this journey to maintain the spirit of your coffee heaven. Your taste buds will thank you! Time to assemble your Nespresso Vertuo cleaning arsenal! But fear not, we're not sending you on a wild gadget chase. For your daily cleanup routine, a soft damp cloth is your trusty sidekick, ready to whisk away any exterior smudges. When things get a bit messier, say, in the drip tray or coffee outlet, a gentle touch with warm water and mild soap does wonders. For a more profound weekly clean, consider a dismantle-and-scrub approach. The drip tray used capsule container, and coffee outlet – these parts can be detached for a deeper cleanse. But wait, before you start disassembling like a seasoned barista, take a glance at the user manual. It's like the map to a hidden coffee treasure, guiding you through the machine's anatomy. Now, let's talk products. Nespresso offers dedicated cleaning kits tailored for your Vertuo. They're like superheroes, specially designed to combat coffee stains and keep your machine gleaming. If you're feeling a bit DIY, a mixture of equal parts water and vinegar makes a formidable homemade descaler. It's natural, budget-friendly, and won't leave a funky aftertaste in your next brew. Now, let's roll up our sleeves and dive into the day-to-day upkeep that'll keep your Nespresso Vertuo humming like a content coffee symphony. Start your day by giving your Nespresso Vertuo a swift once-over. Grab that soft cloth, and give the exterior a quick wipe – a little love for the sleek finish. Now, onto the essentials: empty and rinse the drip tray and used capsule container. It's like saying goodbye to yesterday's coffee residue, making room for a fresh start. Zoom in on the coffee outlet and spout; a gentle wipe here ensures a clear path for that liquid gold. Don't forget the water tank; give it a glance, and if needed, a quick rinse. Think of it as your coffee maker's morning stretch – setting the stage for a day of flawless performance. Recommended posts: How To Clean Nespresso Vertuo Plus As the days pass, it's time for a more intimate cleaning session. Channel your inner barista and dismantle the drip tray, drip base, and drip grid. They've worked hard, and now it's their turn for a spa day. The used capsule container deserves some attention too – remove and rinse it thoroughly. The coffee outlet and spout, your machine's ambassadors of flavor, can be detached and cleaned. This not only ensures a pristine brew but also guarantees a longer life for your coffee confidante. And yes, that water tank needs a checkup too – remove, rinse, and let it breathe. For stubborn stains, a mild soap or a dab of the recommended cleaning agent can work wonders. Just remember, this isn't a deep clean Olympics; it's a routine check-up to keep your Nespresso Vertuo at its best. With these simple steps into your coffee-making ritual, you're not just maintaining a machine – you're nurturing a relationship. Because every cup brewed in a cared-for Vertuo is a testament to the joy of uncomplicated, daily indulgence. Stay tuned for the monthly deep dive into descaling, where we tackle the unseen heroes of your coffee journey. Happy brewing! Remove and Clean the Drip Tray and Capsule Container: Fully detach the drip tray and capsule container. Wash them with warm, soapy water and rinse thoroughly. This prevents the build-up of dried coffee residues. Check the Machine's Interior: Periodically, inspect the interior of your Nespresso Vertuo for any accumulated debris. Use a clean, damp cloth to wipe the inside, ensuring no residues are left behind. Inspect and Clean the Needle: The puncture needle can become clogged with coffee grounds. Carefully use a needle or the cleaning tool provided by Nespresso to clean the puncture needle. Be gentle to avoid any damage. Time to assemble your arsenal – the descaling solution. Just follow the instructions on the packaging. It's like creating a magic potion that banishes mineral foes without harming your trusty machine. Bid adieu to any lingering water in the tank. We're making space for the descaling magic to unfold. Pour that magical elixir into the water tank. It's like your Vertuo's version of a spa day – rejuvenating and readying it for the battle against scale. Hit the descaling cycle button as per the sacred scrolls (a.k.a., your user manual). This ensures the solution dances through every nook and cranny, dissolving any scale buildup in its wake. Related posts: How To Clean Nespresso Vertuo Next Once the descaling cycle does its job, rinse the water tank thoroughly. We want to bid farewell to any traces of the solution, ensuring your next brew is as pure as your coffee-loving heart. Your Vertuo might nudge you to descale – consider it a gentle reminder to reset this alert. It's like giving yourself a gold star for a job well done. There you have it – descaling demystified. Monthly descaling isn't just maintenance; it's a declaration that your coffee deserves the best. Stay tuned for more coffee wisdom, and may your cups always overflow with perfection. Happy descaling! If you want to learn more about how to clean Nespresso Virtuo, you can watch this video: How To Clean Your Nespresso Vertuo Coffee comrades! Even in the world of coffee perfection, glitches happen. But fear not, we've got your back with some troubleshooting tips to tackle those pesky cleaning issues that might throw a wrench in your brew routine. If your Nespresso Vertuo is suddenly leaking water, it's time for a quick detective mission. Check the water tank – it might not be properly aligned or sealed. Ensure everything clicks into place like puzzle pieces. If the issue persists, inspect the machine's exterior for any visible cracks or damage. If all else fails, it might be time for a chat with Nespresso's customer support – they're the wizards when it comes to sorting out leaks. Stubborn coffee stains are like unwelcome guests at the coffee party. If your regular cleaning routine isn't cutting it, it's time to bring out the big guns. Consider using a specialized coffee machine cleaner, following the instructions to banish those stains. For a DIY approach, mix baking soda with water to form a paste, gently scrub the stains, and voilà – a spotless machine. You've diligently descaled your Vertuo, but something seems off afterward. Before panicking, take a breath. Check the water tank and ensure it's free of any descaling solution residue. Give it a thorough rinse to prevent any unwanted aftertaste in your next brew. If the problem persists, consult your trusty user manual for additional guidance or get in touch with Nespresso's support – they've got a solution for every coffee conundrum. If your Vertuo starts acting like it missed its morning coffee, running a bit slower than usual, it's time for a performance check. Ensure all removable parts are correctly assembled after cleaning. Pay extra attention to the coffee outlet and spout – any lingering coffee grounds can disrupt the flow. A gentle tap on the machine might help settle any stubborn particles. Troubleshooting is like a coffee adventure of its own – a quest for the perfect cup. These tips should help you navigate the bumps along the way. Stay tuned for more coffee wisdom, and may your troubleshooting efforts be as smooth as your morning brew. Happy brewing! Cleaning your Nespresso Vertuo machine regularly is key to consistently enjoying great coffee. By following these simple steps, you will not only extend the life of your machine but by following these steps regularly, you will keep your Nespresso Vertuo in prime condition, ensuring that every cup of coffee is an enjoyable experience. Be sure to consult your machine's manual for any specific cleaning or maintenance instructions. Cheers to a clean and well-loved Nespresso Virtuo! I may get commissions for purchases made through links in this post.Leaking Nespresso Vertuo Next machineIt's likely early when you are reading this. All you want is your morning cup of coffee. You turn on your Nespresso and start to brew like you always do. But something is different… your Nespresso machine is leaking coffee or water. It may be coming from the bottom, the side or the front by the pod holder. Ugh! How do you fix this? Keep reading to learn about some of the common causes and solutions.The water used to brew your coffee pods leaves minerals behind that cause limescale to build up inside your Nespresso. If left untreated, these minerals can have a negative impact on the coffee maker's water flow. The limescale will create clogs that can result in your Nespresso coffee machine leaking. This buildup can even affect the taste of your coffee too. Descaling your Nespresso will remove this buildup.Nespresso says to descale every three months or 300 coffee capsules, whichever comes first. If you have hard water, meaning it is high in minerals, you should descale even more often. If you haven't been descaling regularly, this could very well be causing your Nespresso to leak water.You should try running a few descaling cycles to try to remove the buildup that is clogging your water pipes. You may clear it after one attempt, or you may have to repeat it two or three times. The best way to do this is with a descaling solution. Homemade ones using vinegar just do not work as well. See my related posts for detailed step by step guides on how to descale Nespresso Vertuo machines and Original line models. Here are the solutions I recommend:No products found.This is the official descaling solution kit made by Nespresso and the one that I use personally. Nespresso strongly recommends using only this descaler so I like using it because it makes me feel like I am protecting the investment I made in my machine. The primary cleaning agent in it is lactic acid. This descaling solution will gently eliminate the lime scale that has built up in your machine. Each pack contains 2 kits, so you'll get two total uses out of it.If you are looking for a lower cost option, Essential Values has a citric acid solution that is both odorless and powerful. Each bottle is good for two uses. A two pack will provide four doses. That's a year supply if you descale your machine every three months. No products found.Do you empty the used Nespresso capsule soon after you are done brewing it? Do you regularly wipe under the coffee outlet to remove any coffee grinds or residue? If you haven't been following the suggested steps to keep your machine clean, coffee grinds or residue may have been building up at the nozzle or in the pod holder. Eventually, this will interfere with the correct flow of the water and coffee.If the clog is at the nozzle, the coffee won't come out. It will leak out other parts of the Nespresso instead. If the residue buildup is on the piercing plate located in the capsule holder, then the it won't be able to make the holes in the pod. These holes are needed to allow the hot water to flow through. If the holes are not able to be made, the water will just start dripping from the pod holder.I use a spare toothbrush to clean the coffee grinds off the pod holder in my Nespresso machines. Fill a cup with warm, soapy water. Dip the toothbrush in the cup. Gently scrub under the coffee outlet and inside the capsule holder. Run a hot water cycle to clear out any gunk you have loosened. If you start the water cycle and the leak is still there, press the button to cancel it. Grab the toothbrush and scrub again. For really bad buildup, you might need a wire brush.If you think the clog is in the nozzle, you may be able to insert a needle or pipe-cleaner to clear it. However, this can damage some models. It is best to check your user manual or call or chat with customer service.If there is water around the bottom of your brewer, there could be an issue with your water tank. At the base of the water reservoir, there is a rubber seal that is meant to stop water from exiting when the brewer is not in use. If that valve seal gets worn down and becomes loose, water can start leaking from the tank.Testing for this is easy. Remove and empty the water tank. Flip it over and look for any visible cracks. Then fill it with fresh water and place it upright on top of some paper towels on your counter. Let it sit for a couple hours. When you pick up it, if the paper towel is damp, then a loose seal is causing your water leak. You can call Nespresso to ask about buying a new tank. You can also try to find a water tank compatible with your model on Amazon.If you have ruled out the above causes of your Nespresso machine leaking, the issue is likely with some broken internal pieces. The thermoblock, pump or internal pipework could be the problem. Unfortunately this is common, especially with the Vertuo Next. If you have been descaling using vinegar, the acids in the vinegar may have damaged these pieces.Diagnosing and replacing these parts is very advanced. You would need to open up your machine. This can void your warranty. I suggest you do NOT attempt to do this. Instead, contact Nespresso support.If you bought your machine new from Nespresso or one of its retail partners, it has a warranty. For many models it is a one year warranty. For more premium models like the Creatista it is two years. If you already registered your machine, then getting support under the warranty will be easy. Just call Nespreso. If you haven't done this, you'll need to dig up your receipt and contact customer service to register first.If it is under warranty, support should be help you. They may ask you to send the machine in for repair. They may also just send you a replacement machine. I've heard some Vertuo Next users were even able to get a different (and more reliable) model like the Vertuo, VertuoPlus or Evoluo.Amazon Item Images and Prices Last update on 2025-06-15 / Affiliate links / Images from Amazon Product Advertising API Nespresso machines sometimes fail to work correctly, particularly when Nespresso Vertuo not pumping water. If this happens to you, you may wonder what to do next. You can try a few troubleshooting techniques if you're having trouble.Be sure that the machine is properly plugged in and turned on. Then, try descaling the machine to remove mineral buildup. Verify that the water tank is correctly filled and attached securely. If none of these steps resolve the issue, contact Nespresso customer service for further assistance. However, Maintaining your Nespresso machine will ensure consistency and longevity.We'll explore why your Nespresso Vertuo may not be pumping water and provide simple solutions to fix the problem. If you're a long-time Vertuo user or just getting started, this post will give you valuable tips for troubleshooting your machine.You may also like: Mr. Coffee machine is failing to pump water; troubleshoot to restore water flow and ensure optimal brewing performance.One issue many Nespresso Vertuo owners face is the machine failing to pump water. There are 6 common reasons your Nespresso Vertuo not pumping enough water properly. These causes and basic troubleshooting steps will help you quickly resolve the issue. Here's what we're looking at!Clogged water lines in a Nespresso Vertuo machine can occur due to mineral deposits or coffee residue accumulation. The main reasons for clogs are:If your water source has a high mineral content, such as calcium and magnesium, it can lead to the formation of scale deposits over time. These deposits can build up and eventually clog the water lines.Refraining from regular cleaning and descaling of the machine can contribute to clogged water lines. Coffee oils and residue can accumulate and solidify, obstructing water flow.Follow these steps to fix clogged water lines in your Nespresso Vertuo machine:Descaling: Use a Nespresso descaling solution to remove mineral deposits and scale buildup. Follow the instructions in the user manual to perform a descaling cycle.Clean the brew unit: Remove the brew unit and clean it thoroughly with warm water and a soft brush. Please pay attention to the nozzle and small openings to ensure they are clear.Use filtered or distilled water: Using filtered or distilled water can reduce mineral buildup and the need for frequent descaling.Maintain regular cleaning: Regularly clean removable parts, such as the drip tray and capsule container. Follow the manufacturer's cleaning guidelines.One possible cause of a nespresso vertuo machine not pumping water is an airlock. An airlock occurs when air gets trapped in the water line, preventing the water from flowing correctly.Listed below are a few possible reasons for the above:If you have recently purchased the machine or it has been unused for a while, air may have entered the system during transportation or storage.If you have recently descaled your machine, improper rinsing or incomplete removal of the descaling solution could result in air bubbles.You can try the following solutions to see if they work for you:Prime the machine: Remove the water tank, empty and refill it with fresh water, reattach it, and run the machine without a coffee capsule to flush out air bubbles.Check water reservoir and connections: Ensure secure attachment of the water reservoir, check for leaks or blockages in the water inlet, and ensure sufficient water level in the tank.Run a cleaning cycle: If priming doesn't help, follow the manufacturer's instructions to run a thorough cleaning cycle to eliminate any blockages or airlocks in the system. (If the Nespresso Vertuo cleaning cycle not working, follow troubleshooting steps to identify and resolve the issue for efficient maintenance.)Contact customer support: If the issue persists, reach out to Nespresso customer support for further troubleshooting assistance or service recommendations.Note: Always refer to the user manual or instructions provided by Nespresso for your particular model, as procedures may vary.One possible reason for the nespresso vertuo next machine not pumping water is an empty or improperly inserted water reservoir. If the machine does not detect water in the reservoir or if it is not securely placed, it will not be able to pump water for brewing.Check the water reservoir. Ensure it is filled up to the minimum level mark.Correctly insert the water reservoir. Remove and reinsert it securely, aligning it with the water inlet.Verify water level. Make sure it is above the minimum mark indicated.Turn it off, unplug it, wait a few seconds, then plug it back in.By checking and ensuring proper reservoir placement, you can address the issue of the Nespresso Vertuo machine not working.Due to scale buildup and old coffee residue, the rotating disk in the Nespresso Vertuo machine can get stuck or won't turn on. It can become sticky over time as these substances accumulate on the disk, impeding smooth rotation.Before cleaning or maintenance, unplug the Nespresso Vertuo machine from the power source for safety purposes.Lift the lever on the machine to open the handle fully, exposing the rotating disk.Mix equal parts of white vinegar and water in a small container. The acidity of vinegar helps dissolve scale and residue effectively.Take a small brush or toothbrush and dip it into the vinegar solution. Scrub the rotating disk thoroughly, ensuring you cover all areas. Please pay attention to any visible scale or residue and scrub gently to remove it.After scrubbing the disk with the vinegar solution, let it sit for a few minutes. It allows the acid to work on the remaining buildup.Once the vinegar has had time to act, rinse the rotating disk with clean water. Make sure to remove all traces of vinegar from the machine.After cleaning and rinsing, close the machine handle and plug it back in. Test the rotation of the disk by opening and closing the handle a few times. It should move smoothly without any sticking or difficulty.Priming is a crucial process, especially for new machines or those that have been unused for a while. It helps to remove air from the system and ensure proper water flow during operation.Refer to the manual for specific priming instructions based on your Nespresso Vertuo model.Ensure the water tank is filled and attached securely; check for leaks or blockages.Follow manual instructions to prime the machine by running it without a capsule.Check if water flows steadily from the coffee outlet during priming.If priming fails, reach out to Nespresso customer support for further assistance or servicing.Always adhere to the instructions in your user manual for priming and troubleshooting your specific Nespresso Vertuo model.A pump malfunction in a Nespresso Vertuo machine can occur for various reasons, such as a faulty pump motor, clogged pump or water lines, or an electrical issue.Check power and connections: Ensure the machine is plugged into a functioning power outlet. Examine the power cord and connections for any signs of damage. If there is an electrical issue, try using a different outlet or consulting an electrician.Clean the pump and water lines: Over time, debris, coffee grounds, or mineral deposits can accumulate and clog the pump or water lines, affecting their functionality. Follow the manufacturer's instructions for cleaning and descaling the machine. Use appropriate cleaning solutions and tools to clear any blockages in the pump and water lines.Restart the machine: Sometimes, a simple restart can resolve pump malfunctions. Please turn off the machine, unplug it from the power source, wait a few minutes, and then plug it back in. Turn on the machine and see if the pump starts working again.Contact customer support: If the pump still doesn't function appropriately after attempting the above steps, it is recommended to contact Nespresso customer support or refer to the user manual for further assistance. They can provide specific troubleshooting steps or recommend having the machine serviced by a professional technician.Note: Please note that pump malfunctions may require technical expertise or a professional repair. Ensure you follow Nespresso's instructions or consult an authorized service center.There are a few possible reasons why your Nespresso Vertuo machine may be leaking water from the bottom:Improperly inserted or damaged water reservoir. Check if the water reservoir is securely inserted into the machine and properly aligned.Make sure there are no cracks or damage that could cause water to leak.Overfilled water reservoir.Ensure that the water reservoir is not overfilled, as this can prevent water from overflowing and leaking from the bottom. Fill the reservoir up to the designated maximum fill line.Blocked or faulty drainage system.Check if the drainage system, such as the drip tray and drainage spout, is clear of any blockages. Clean them thoroughly to ensure proper water flow and drainage.Worn-out or damaged seals. Inspect the seals and gaskets within the machine for any signs of wear or damage. Faulty seals can lead to water leakage.If you notice any issues, contact Nespresso customer support for assistance or replacement parts.Internal component malfunction: There could be an internal component malfunction, such as a faulty valve or pump, causing water to leak from the bottom.In such cases, it is recommended to contact Nespresso customer support for troubleshooting or servicing.You can prevent issues with the water pump in your Nespresso Vertuo by following these steps:Clean and descale regularly.Use filtered or bottled water.Store the machine properly and handle it with care.Avoid long periods of inactivity without proper cleaning.Conduct regular maintenance checks.You can fix a clogged Nespresso Vertuo machine by running a cleaning cycle and descaling it as instructed by the manufacturer.No, Nespresso Vertuo machines are designed specifically for making coffee and espresso. You should clean the water pump every 2-3 months or more often if you notice problems.No, Nespresso Vertuo machines are not designed to dispense hot water. They are intended for brewing coffee and espresso using Nespresso Vertuo capsules.When the Nespresso Vertuo not pumping water, there are a few troubleshooting steps you can take. Follow the steps in this post to fix your Nespresso machine by descaling it, clearing blockages, and placing your water tank correctly.However, if the problem persists, it may be necessary to contact Nespresso customer support for additional assistance. Remember to always refer to the user manual and follow all safety precautions. So, If you try to fix a problem with your Nespresso Vertuo machine, make sure you follow the following steps. The Nespresso Vertuo is a single-serve coffee machine that allows users to make delicious espresso, lungo, and coffee beverages with just the push of a button. However, some consumers have recently encountered issues – their Vertuo not pumping or dispensing water. If you're also facing this issue with your Nespresso Vertuo, it can be a frustrating experience but fear not. There are solutions to get your beloved machine back up and running. In this article, I'll explore why your Nespresso Vertuo may not be pumping water and provide expert advice on troubleshooting and fixing the issue. So, let's dive in! So, like any other machine, the Nespresso Vertuo can encounter problems, such as failing to pump or dispense water. The common causes of this problem include air bubbles stuck in the system, limescale buildup, a stuck rotating disk, and a faulty pump. Fear not, my troubleshooting tips will help you tackle these issues like a pro. Let's get started! One common cause of your Nespresso Vertuo machine not pumping or dispensing water is an air bubble stuck in the system. This can happen if the machine has not been used for an extended period or if it was run without water in the tank. When this occurs, air bubbles may interfere with the water flow, causing the pump to make an unusually loud noise, and you may notice air bubbles in the water if any comes out. For Original Nespresso machines, you can try running water (without a pod) through the machine to fix the issue. Unfortunately, you cannot run a water-only cycle with Vertuo machines because they require a pod with a barcode to be inserted to brew. However, you can try using a pod with the coffee grounds removed and rinsed out. Fill the water tank to the MAX line and press the button to start brewing. Repeat this process a few times until the water starts to come out. Descaling is an essential process that helps to remove limescale buildup inside your Nespresso machine. Limescale is formed when the minerals found in water, such as calcium and magnesium, are heated and then deposited onto the surfaces inside the machine. If left unchecked, this buildup can clog the machine's pipes and significantly reduce its performance. If you notice that your Nespresso is brewing more slowly, producing less than a full cup, or not pumping water at all, it may be time to descale. Additionally, your coffee may not be as hot as it used to be, and the machine may not be piercing the foil on your capsules effectively. To descale your Nespresso machine, you should use a special descaling solution kit, which is designed to be safe and effective for removing limescale buildup. Never use vinegar or any other acidic solution to descale your Nespresso, as this can damage the machine's internal metal components. Once you have your descaling solution, follow the instructions on the packaging carefully. It's essential to use the correct amount of solution and run the cycle for the recommended time. If you've never descaled your machine before or if you have hard water, you may need to run the cycle twice. If you're unsure how to descale your particular Nespresso machine, you can refer to the manufacturer's instructions. If you have been using your Nespresso Vertuo for a while, you may notice that the rotating disk in the head that pierces the Nespresso capsule and where the water comes out is getting stuck or difficult to turn. This is often caused by a buildup of scale and old coffee residue. To fix this issue, start by unplugging your machine and opening the handle. Take a small brush and apply some vinegar to it. Use the brush to scrub the rotating disk, ensuring you cover all areas thoroughly. Allow the vinegar to sit for a few minutes before rinsing it out with water. This should help to remove any buildup from the disk and make it easier to turn. If you continue to have issues with the rotating disk getting stuck, you may need to contact Nespresso customer service. If none of the above solutions work, it's possible that the pump in your Nespresso Vertuo machine is faulty. This can be caused by a number of factors, including wear and tear, a clogged or damaged valve, or an electrical issue. If you suspect that your pump is faulty, it's best to contact Nespresso customer service or a qualified repair technician to diagnose and fix the issue. As with any machine, the Nespresso machine may encounter issues from time to time, such as not pumping or dispensing water. Users can resolve most of these issues independently by following the troubleshooting steps provided in this article. But, if the problem persists, it's best to reach out to Nespresso customer service or a trusted repair technician. Want to give your brand videos a cinematic edge? Join our visual experts and special guests for an info-packed hour of insights to elevate your next video project. Tune in on June 24 at 11am ET.Register NowHow can financial brands set themselves apart through visual storytelling? Our experts explain how.Learn MoreThe Motorsport Images Collections captures events from 1895 to today's most recent coverage.Discover The CollectionWant to give your brand videos a cinematic edge? Join our visual experts and special guests for an info-packed hour of insights to elevate your next video project. Tune in on June 24 at 11am ET.Register NowHow can financial brands set themselves apart through visual storytelling? Our experts explain how.Learn MoreThe Motorsport Images Collections captures events from 1895 to today's most recent coverage.Discover The CollectionWant to give your brand videos a cinematic edge? Join our visual experts and special guests for an info-packed hour of insights to elevate your next video project. Tune in on June 24 at 11am ET.Register NowHow can financial brands set themselves apart through visual storytelling? Our experts explain how.Learn MoreThe Motorsport Images Collections captures events from 1895 to today's most recent coverage.Discover The Collection Nespresso has reinvented the way millions of people worldwide prepare their coffee with a combination of a range of convenient, smartly-designed machines, and portioned coffee capsules. With the original Nespresso capsule and a genuine Nespresso machine, anyone can make the perfect coffee, cup after cup. Behind this simplicity lies a complex process that Nespresso has mastered in the quest to deliver the highest quality coffee to consumers. At the heart of the Nespresso system is the unique interaction between our coffee capsules and our machines. Integrating advanced technology and function, Nespresso machines manage the exact balance between water temperature, pressure, quantity and speed. They are specifically designed to enhance the aroma, crema and flavour of our Nespresso coffees, creating the perfect cup every time. Having trouble choosing a machine? Check out our how to choose the best coffee machine for your home guide now. Nespresso Guides Keurig Guides Nespresso Guides Nespresso Guides Nespresso Guides Nespresso Guides Nespresso GuidesNespresso GuidesOther Coffee & Espresso MachinesNespresso Guides Nespresso Guides Keurig Guides Nespresso Guides Nespresso Guides Nespresso Guides Recipes There could be a few different causes why your Nespresso Vertuo is not pumping water.In this article, I'll show you exactly how to fix it.The main reason your Nespresso Vertuo might not pump water is usually a blockage or air bubble in the tubing. To fix this, use a syringe or turkey baster to squirt water into the water suction port in the water reservoir.Another possible cause is a stuck disk in the handle. Clean this disk with a brush and vinegar to loosen it.In your Nespresso Vertuo machine, there are two parts that should move freely:The capsule container: This part holds the coffee capsule and should be able to rotate and move up and down a bit.The disk in the handle: This is on the opposite side of the capsule container. It pierces the coffee capsule and lets water flow through. This disk should also rotate easily.Over time, especially if you've used your machine a lot, the disk can become stuck or hard to turn. This is usually because of scale (mineral buildup) and old coffee residue.Here's how to fix it:Unplug your coffee machine.Open the handle to access the disk.Use a small brush with some vinegar to clean the disk.Let the vinegar sit for a few minutes to break down the residue.Rinse the disk with water.For better access to the disk, you can remove the water tanks and gently turn the machine on its side.After these steps, the disk should rotate freely again.Besides causing your Nespresso Vertuo to stop pumping water, a stuck disk can also lead to different light errors. Fixing the disk problem can help solve issues like the blinking orange light, the blue light problem, and sometimes the white light issue.Apart from the disk getting stuck, your Nespresso Vertuo might have other issues if not descaled regularly, such as clogged tubing due to mineral deposits, or air bubbles if you pressed the brew button when the water reservoir was low.Here's how to fix these issues:Fill the water tank halfway.Use a turkey baster, straw, or syringe to draw some water from the tank.Attach it to the water suction port in the tank.While pressing the brew button, firmly squirt the water into the suction port. Do this as the machine tries to brew a cup.Another Method:Remove the water tanks.Attach a tube to the water suction port (ensure a snug fit).Fill the tube with water.Blow into the other end of the tube.Both of these methods should remove any clogs or air bubbles. They're also good for fixing older Nespresso machines, like the Nespresso Inissia, that aren't pumping water properly.If you can't unclog your Nespresso Vertuo from the outside, you can try fixing it from the inside:First, make sure the machine is unplugged and the water tanks are removed.Lay the machine on its side.Loosen and remove the nine screws on the bottom panel, then take off the bottom.Inside, you'll find a cable and a small transparent tube connected to the water suction port of the tank.Carefully detach this transparent tube from the outlet of the black water suction port.Use a syringe or turkey baster to squirt water into this tube a few times.Lastly, run a descale cycle with your Vertuo to make sure you get all the scales out that came loose when you pumped water into the tubes.Descaling your Nespresso machine is important not just to keep it pumping water properly. It also helps prevent loud noises and problems like the machine only making half a cup of coffee.Here is a video on how to descale your Nespresso Vertuo:If there is still no water coming out of your Vertuo after you have tried all the above things. Then your best option is to contact Nespresso support.If you are still under warranty, they will probably repair your machine for free or even send you a new one.If your Nespresso Vertuo isn't pumping water, here's a summary of the solutions from this article:Clean and free up the disk in the handle.Clear any clogs in the tubes of your Vertuo.Descale the coffee maker.I hope this article helps you fix your Vertuo so you can enjoy great coffee again.Thank you for reading! Maintaining your Nespresso Lattissima Touch is an important aspect of establishing a long and healthy life. If you, like many others, are in need of a coffee in the morning, your Nespresso machine is likely your saving grace. So protect it with some TLC.Have you ever noticed that your coffee tastes slightly off? Then your Nespresso Lattissima Touch may need descaling. Descaling is an important aspect of maintenance that only takes around 20 minutes out of your day and we can show you how to do it.What is Descaling?Through regular use of your machine, a mineral in the water is deposited throughout the pipes. This mineral is called calcium carbonate and it can build up inside the machine and eventually can cause damage if not treated properly. This mineral is prevalent in places using hard water, so this build-up may occur quicker and appear more severe. When you descale your Nespresso Lattissima Touch, you will be expelling these deposits from the pipes resulting in a healthier and longer lasting machine.How Often Should I Descale My Nespresso Lattissima Touch?Based on your consumption profile and the level of water hardness that you have set in the machine, a descaling alert will trigger when it needs to be descaled. This alert comes in the form of an orange light at the top of your Lattissima Touch. If your consumption profile consists primarily of cappuccino, latte macchiato or warm milk froth, the descaling alert will notify you sooner than a profile comprised mainly of regular coffee. Though, like the other Nespresso models, one should descale their Nespresso Lattissima Touch every three months or twice a year as a minimum.What Will I Need?To successfully descale your Nespresso Lattissima Touch, you will need a descaling solution kit. It is preferred to use the Urnex Dezcal Activated Scale Remover. This kit is cheap, non-toxic, biodegradable, safe and works on most machines. For a reasonable price, this solution will get the job done effectively. With the solution, you will need fresh water and a container to catch the flowing water.Steps To Descaling My Nespresso Lattissima TouchThe steps required to descale a Nespresso Lattissima Touch are quite simple. Follow this process to ensure that your Lattissima Touch is clean and ready to make delicious coffee.Preparing my Lattissima TouchFirst, lift and close the lever to dispense of any capsules into the used capsule container.Then drain the drip tray and empty the capsule container.Remove the water tank and fill it with 100ml of the descaling solution followed by 500ml of fresh water. Place the water tank back on the machine.Starting the descaling processRemove the hot water nozzle from the entrance panel on the front of your Nespresso Lattissima Touch and attach it to the connector on the front of the machine.Doing this will illuminate the descaling light and the warm milk froth button indicating that your machine is in descaling mode. The light will remain on during the whole process.Place a container under the coffee outlet and the hot water nozzle. It must hold a minimum of 1 litre of liquid.Press the warm milk froth button to initiate the descaling process.The solution will dispense out of both the coffee outlet and the hot water nozzle alternately.When the water tank is empty. The descaling process is complete.Rinsing my Nespresso machineEmpty the container of solution.Rinse and refill the water tank with fresh water and press the warm milk froth button again to begin the rinse cycle removing any leftover solution.Exiting descaling modeOnce the final rinse cycle is over, your Nespresso Lattissima Touch will automatically turn off.Remove the hot water nozzle and place it back inside the entrance panel.Now, your Nespresso Lattissima Touch has been descaled and is ready to make amazing coffees again.If you're more of a visual learner, check out this video on how to descale a Nespresso Lattissima Touch: Touch FeaturesThe Lattissima touch is a great coffee machine that has six programmed buttons on the control panel allowing you to easily select the perfect coffee. This machine also produces 19 bars of pressure to maximize the flavor extracted from the capsule. Also, when selecting your desired drink, you can choose a preferred water or milk level to determine the strength. A milk carafe is featured allowing you to store an unused milk for later use.Why Go OrganicOrganic coffee not only has health benefits but major environmental benefits too. But why stop at just using organic coffee? Why not use an organic descaler too. The Cafetto Restorer Descaler is a non-toxic and biodegradable solution which has less of an impact on the environment. Artizan Coffee are the first company in the world to produce 100% organic coffee and receive the USDA organic certification for their line of Nespresso compatible capsules. By using their products you can continue drinking amazing coffee and take care of the environment at the same time. If your Nespresso Vertuo stares back at you with a menacing blinking orange light, fear not! This doesn't signal the end of your coffee dreams. It means your machine needs a little TLC. The blinking orange light on the Nespresso Vertuo machine indicates that there is an issue that needs to be addressed. It's essential to understand the causes of the blinking light and how to troubleshoot the issue to get your machine back up and running. This orange light can indicate that something is wrong with your machine, and it can be frustrating to figure out what the problem is. We will discuss the possible reasons why your Nespresso Vertuo is blinking orange and what you can do to fix it. Your Nespresso Vertuo relies on the barcode on each coffee pod to determine the brewing parameters. This barcode tells the machine everything it needs to know, from brewing temperature and water volume to cup size. But if the scanner can't read the barcode because it's dirty or obscured, it throws the whole process into disarray. Coffee grounds may accumulate around the scanning area, hindering its ability to read the barcode properly. Recommended Read: Nespresso Vertuo Not Reading Pods: Step-By-Step Solutions The most common reason why your Nespresso Vertuo is blinking orange is that the water level in the tank is low. This is a safety feature that prevents the machine from running without enough water. To fix this issue, simply fill the water tank to the recommended level and restart the machine. If your Nespresso Vertuo has not been used for a while, the system may become clogged with coffee grinds or other debris. This can cause the machine to blink orange. To fix this issue, try running a cleaning cycle or descaling your machine. You can use Nespresso's cleaning and descaling kits for this purpose. Another reason why your Nespresso Vertuo may be blinking orange is that the used capsule container is full. This can happen if you forget to empty the container after making coffee. To fix this issue, simply remove the used capsule container, empty it, and replace it in the machine. If none of the above solutions work, your Nespresso Vertuo may have a malfunctioning part. This could be a faulty sensor, motor, or other component. In this case, you should contact Nespresso's customer service for further assistance. Related Read: Nespresso Vertuo Not Pumping Water? Here's How To Troubleshoot The Issue If your Nespresso Vertuo machine is displaying the blinking orange light, here are some troubleshooting steps to follow: Clean the barcode scanning area: Clean the area that reads the barcode. This is a clear little area where the light shines to scan the barcode on the coffee pod. Use a Q-tip dipped in water to clean the area. You may need to use a few Q-tips if it's really gunked up. Make sure to clean all around the back of the area as well. Let the area dry completely before using the machine again. Check the water tank: Ensure that the water tank is not empty and is correctly positioned. If the water tank is empty, fill it with fresh, clean water and reposition it in the machine. Check the capsule container: Ensure that the capsule container is not full and is correctly positioned. If the container is full, remove it and empty the used capsules. Reposition the container in the machine. Clean the machine: If the machine needs cleaning, the blinking orange light can serve as a reminder. Refer to the user manual for instructions on how to clean the machine properly. Reset the machine: Sometimes, resetting the machine can resolve the blinking orange light issue. To reset the machine, turn it off, unplug it from the power source, wait for a few seconds, and plug it back in. Turn the machine on and see if the blinking orange light has disappeared. Check the power source: If the above steps do not resolve the issue, check the power source. Ensure that the machine is properly plugged in and that the power source is functioning correctly. Contact customer service: If none of the above steps resolves the issue, it's time to contact customer service. Explain the problem to the customer service representative, and they will guide you through further troubleshooting steps or suggest repair or replacement options. Read Also: Nespresso Vertuo Cleaning Cycle: How To Ensure Your Coffee Always Tastes Fresh Preventing future Nespresso Vertuo blinking orange light issues requires proper maintenance and care of the machine. Here are some tips to keep your machine in top condition and avoid future issues: Use only Nespresso-approved capsules: Nespresso machines are designed to work with specific Nespresso capsules. Using non-approved capsules can cause the machine to malfunction and display the blinking orange light. Clean the machine regularly: Regular cleaning and descaling can prevent build-up and blockages in the machine, which can cause technical issues and the blinking orange light. Store the machine properly: When not in use, store the machine in a dry and clean place, away from direct sunlight and heat sources. Handle the machine with care: Avoid rough handling and impacts, which can damage the machine's internal components and cause technical issues. Keep the water tank and capsule container clean: Regularly clean the water tank and capsule container to prevent the build-up of debris and bacteria, which can affect the machine's performance and lead to the blinking orange light issue. Follow the user manual: Always refer to the user manual for instructions on proper machine use, maintenance, and troubleshooting. With a little troubleshooting and some preventative care, you can ensure your Nespresso Vertuo keeps brewing delicious coffee for years to come. Now go forth, conquer your coffee cravings, and remember – a blinking orange light doesn't have to be the end of your Nespresso journey! Share — copy and redistribute the material in any medium or format for any purpose, even commercially. Adapt — remix, transform, and build upon the material for any purpose, even commercially. The licensor cannot revoke these freedoms as long as you follow the license terms. Attribution — You must give appropriate credit , provide a link to the license, and indicate if changes were made . You may do so in any reasonable manner, but not in any way that suggests the licensor endorses you or your use. ShareAlike — If you remix, transform, or build upon the material, you must distribute your contributions under the same license as the original. No additional restrictions — You may not apply legal terms or technological measures that legally restrict others from doing anything the license permits. You do not have to comply with the license for elements of the material in the public domain or where your use is permitted by an applicable exception or limitation . No warranties are given. The license may not give you all of the permissions necessary for your intended use. For example, other rights such as publicity, privacy, or moral rights may limit how you use the material. Specialty Coffee with a Purpose. Experience bold flavor in eco-friendly, home compostable capsules. Sip sustainably with Artizan Coffee. All of our espresso capsules and pods for Nespresso original machines and ESE machines are made with USDA certified organic coffee, most are also FairTrade, RainForest Alliance, UTZ, and Bird Friendly Certified. These certifications address a broad array of issues like eliminating chemical and pesticide usage, carbon footprint reduction, energy conservation, environmental preservation and fair prices for farmers. Additionally, we source decaffeinated coffees using all-natural 100% chemical-free process like Swiss Water® Process and Mountain Water Decaf®. Artizan Coffee Co. is not affiliated with, endorsed or sponsored by Nespresso. LESS THAN 1% OF THE WORLD'S COFFEE MEETS OUR STANDARDS! "We use the top 1% of coffee beans in the world to carefully craft-roast and prepare our organic Nespresso compatible capsules And, by only using beans grown through responsible organic farming practices, we're cutting out the harmful fertilizers and chemicals that interfere with the integrity of our coffee - and your health. " — Artizan Coffee Co-founder Julio Abril Organic & FAIRTRADE HOME COMPOSTABLECAPSULES FOR Nespresso ORIGINAL MACHINES FOLLOW US @ArtizanCoffeeCompany Why are you still recycling your Nespresso Capsules? Compostability comparison between Artizan Coffee Nespresso capsule vs Nespresso aluminum capsule vs BPA-Free plastic capsules with aluminum top and bottom vs BPA-Free plastic capsules with aluminum top. LEARN how our HOME COMPOSTABLE NESPRESSO CAPSULES HELP SHAPE THE world SUSTAINABLY REVIEWSSEE WHAT OUR CUSTOMERS HAVE TO SAY ABOUT US That's why we started the 1-1-1 climate impact initiative in partnership with Greenspark. For every order at Artizan Coffee Company, we plant one tree, rescue one plastic bottle, and offset one kilogram of CO2. Check out our impact so far and join our journey! Anyone who loves their morning coffee ritual knows the frustration of a Nespresso machine refusing to pump water. You press the button, hoping for that perfect espresso shot, but instead, you're met with silence. Luckily, this is a common problem with several easy solutions, and you often don't need to reach out to Nespresso's customer service right away. By troubleshooting the issue yourself, you can save time and money, and get back to enjoying your favorite brew in no time. Use Our Diagnostic Tool Common Reasons Your Nespresso Isn't Pumping Water Understanding why your Nespresso isn't pumping water helps you tackle the issue more effectively. Common reasons include: Airlocks: Air bubbles can block water flow, often after the machine hasn't been used for a while. Insufficient Water: The water reservoir might be inadequately filled or improperly seated. Clogged or Dirty Lines: Minerals and coffee residue buildup can obstruct the flow. Technical Glitches: Software issues or incorrect settings may interfere with normal operations. How to Fix a Nespresso Machine That Isn't Pumping Water Click here for the simple solution to your Nespresso fast Step 1: Check the Water Reservoir Ensure your water tank is full. Confirm it's properly seated. Tip: If you suspect an air bubble, remove and reinsert the tank several times. Step 2: Fixing Airlock Issues Method 1: Lift and Lower Technique Fill the reservoir with hot water. Insert and remove it repeatedly (4-5 times). This action helps release trapped air. Method 2: Clearing the Inlet Valve Fill the reservoir with warm water. Use a straw or syringe to gently push water into the inlet valve, dislodging trapped air. Step 3: Run a Cleaning Cycle Use hot water in the reservoir. Perform the machine's standard cleaning or rinsing cycle to remove mineral deposits or coffee residue. Step 4: Advanced Troubleshooting Descaling Your Machine Hard water can cause internal buildup. Follow Nespresso's recommended descaling process using the appropriate descaling solution. Factory Reset (for certain models) Consult your Nespresso manual to find out if your machine supports factory resets, which can resolve minor software issues. When to Call Nespresso Customer Service If these troubleshooting steps fail, it may be time to contact Nespresso support. Persistent water flow issues could indicate internal pump problems requiring professional servicing. Frequently Asked Questions (FAQs) Why is my Nespresso making noise but not pumping water? The pump might be blocked by air bubbles or residue. Run cleaning cycles and check for airlocks. How do I prime the pump on my Nespresso? Fill the reservoir, run the machine several times without a capsule, and remove/reinsert the reservoir to remove airlocks. How often should I descale my Nespresso? Every three months or after approximately 300 capsules, depending on your water hardness. Can a factory reset fix water pumping issues? Yes, a reset can help with software glitches that affect water flow, especially if incorrect settings were accidentally activated. Tips for Preventing Future Issues Regular Maintenance: Run cleaning cycles weekly and descale quarterly. Keep Water Reservoir Filled: Regularly checking and refilling prevents airlock formation. With these simple solutions, you can quickly restore your Nespresso's water pump functionality, ensuring your daily espresso fix remains uninterrupted.