Click to prove you're human

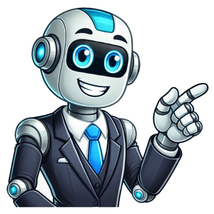

Answer sheets are an essential component of the examination process. They define the structure and format for the answers to the given question. Of late, there have been several types of answer sheets that include blank sheets, ruled sheets, and OMR sheets. Examinations that are in the form of MCQ or Multiple Choice Questions require an OMR or Optical Marking Recognition sheet as their answer sheets. As the name suggests, an MCQ-based exam has multiple choice for each question. Students must choose the right option and encircle it on the provided OMR sheet. In this article, we have curated three OMR sheet templates. You can choose the best-suited template for your needs. Let us begin by understanding three of our templates and what they bring to the table. Our first template is titled 'Answer Sheet.' It comes with a clean and spacious layout. Students must write their name and the date of the exam on the sheet in the right-hand corner. Below the name and date field is the body of the template. This template has serial numbers from 1 to 30. Each serial number has four options encircled as A, B, C, and D. Students must read their questions from the given question paper and encircle the correct option among the four provided choices. At the bottom, there is a spacious 'Remarks' section wherein examiners and teachers can write their comments or feedback. This template has soft shades of peach and yellow which add a touch of warmth, making this minimalistic template visually pleasing. Educators and teachers can hand out these templates as a part of smaller assessments or practice quizzes. The second template is also titled "Answer Sheet. " This template is based on the classic black and white theme, which is timeless! The top right corner has a rectangular box that houses the name and date columns to be filled by the students. This template has a spacious layout that can accommodate serial numbers 1 to 50. Each of these serial numbers is accompanied by four options A, B, C, and D encircled. Students must read their questions from the given question paper and encircle the correct option among the four provided choices. Teachers and educators can hand out these templates for standardized examinations and larger assessments. This template offers clarity and readability. Larger assessments can be evaluated and valued with ease. It gives you a bird's eye view of the answers and attempted questions by each student. Our third template, yet again titled "Answer Sheet," extends the range of serial numbers to 1-60. Just like the second template, it has a rectangular box that houses the name and date field to be filled by the students. This template provides flexibility for comprehensive assessments. Each of the serial numbers from 1 to 60 has four options A, B, C, and D in encircled format. Students must read their questions from the given question paper and encircle the correct option among the four provided choices. This template too is based on a black and white theme. It is suitable for examinations that require more questions to be answered. It is the best choice for Olympiads and other larger examinations. Blank Answer Sheet Templates PDFDownload These Blank Answer Sheet Templates, spanning from 1-10, 1-20, 1-40, 1-75, to 1-100, available in PDF format, present additional and diverse options for various testing and assessment needs. They complement the previously mentioned templates by offering a broader range of choices, catering to different scenarios where varied question quantities may be required. This diversity in options enhances their utility for educators, organizers, or researchers seeking flexibility in designing assessments or surveys. The inclusion of these templates expands the array of tools available for users, providing a solution for assessments with different scales or levels of complexity. Whether it's a quick quiz, a comprehensive exam, or a detailed survey, these templates offer a convenient and standardized way to collect responses. Diverse Blank Answer Sheet Templates PDFDownload Let us explore some of the applications of our versatile templates. Our blank answer sheet templates offer versatility in education. They can be used in various examinations across difficulty levels. They can be used in various scenarios, such as classroom exams, practice tests, pop quizzes, and standardized assessments. Educators need not manually make OMR sheets anymore. They can just hand out our templates by choosing the best one for their examination. Also Visit : Free Printable Wifi Password Sign Templates [PDF Included] The following are some reasons that will convince you to use our printable answer sheet templates: Convenience: Our ready-made templates provide a quick and easy solution for educators by eliminating the need for manually creating an answer sheet from scratch. Clarity: Printable answer sheets are structured and offer a clear format for both students to mark their answers and for teachers to evaluate. Efficiency: Since teachers and educators will hand out our templates to all the students, there shall remain uniformity in the answer sheet. Uniform templates streamline the grading process, saving time for teachers. Readability: Our templates are well-designed answer sheets, offering more readability. They also help in reducing errors in grading. Versatility: Since we have offered you three different templates, each of them caters to various assessment needs and scenarios. Eco-Friendly: They provide an environmentally friendly alternative to traditional printed tests. Consistency: When you repeatedly use our templates, you bring in consistency. Using the same format for assessments ensures consistency across different exams. Accessibility: Our templates are easily accessible and downloadable from our website, which is your trusted choice! Cost-Effective: Reduces the cost of designing custom answer sheets for educational institutions. User-Friendly: Students find it easy to understand and use these templates. Besides choosing the right template based on serial numbers, there are many other factors to consider in the appropriate answer sheet template. The following are some factors and considerations that will help you in making the right choice: Nature of Assessment: Reflect on the type of assessment you're conducting. Assessments like smaller quizzes and practice tests may benefit from minimalistic templates with fewer questions. Whereas, standardized exams or larger assessments may require templates with more questions. Usability: Ensure that the template is user-friendly. Although all our templates are user-friendly, but providing the template that is enough to answer all the questions without creating any trouble and confusion is the best choice. Design and Aesthetics: The visual appeal of the template has the power to affect students' focus and comfort. Some students may prefer the simplicity of a black-and-white design, while others may find a touch of color calming. Choose a design that suits your and your student's preferences. Required Range: As discussed, the number of question also play a crucial role. Ensure that the template covers the necessary range of questions. Accessibility: All our templates are readily accessible and downloadable from our website so you can always count on them!. Environmental Considerations: For those concerned about environmental impact, consider using our printable answer sheet template as they help in reducing electronic wastage and focus on sustainability. Also Visit : Free Printable Blank Banner Templates [PDF Included] Blank answer sheets are designed to simplify the assessment process. They are a simplified solution for both students and their educators or teachers. They prove to be an integral part of the educational assessment process. Offering a variety of templates, such as the minimalistic peach and yellow, classic black and white, and extended 1-60 versions helps enhance the assessment experience. These templates cater to different needs and preferences, ensuring that educators have the right tools for the job. So, don't hesitate to explore these versatile tools for your assessments and elevate your educational experience. An Answer Sheet is a supplemental tool used during the written examination to indicate the response or solution a student chose. If you are teaching many students and want to see how well they were able to understand the material over the course of a semester or the entire academic year, the easiest thing to do is to measure their preparation - and the impact of your instruction - with Answer Sheets personalized to suit a particular test. Once you compile a list of questions and prepare answers the students are asked to analyze to select the only possible option (in some cases, more than one), you can compare their performance, see their strengths and weak points, and assign fair grades conveying the level of achievement of every individual. For a full list of Answer Sheet templates please check out our library below. Answer Sheet Template Types An SAT Answer Sheet is going to be indispensable if you are testing the knowledge of high school students that are preparing for college education - they are required to provide correct answers showcasing what they have learned in terms of reading, writing, and math; Multiple Choice Answer Sheet. If you are asking your students to memorize a lot of data that requires precise answers to clearly formulated questions, you can make multiple copies of this blank Answer Sheet and later check their responses quickly - whether the answers are numbered or you are using letters to differentiate between the solutions you offer; Bubble Answer Sheet. Teachers that evaluate the results manually or use software designed to streamline this process should customize a sheet of paper so that dozens of papers can be checked quickly and students receive the results of the exam within a few days after it took place. Use the tips below to customize an Answer Sheet template and ensure the upcoming exam goes smoothly: Leave enough space on top of the page to let the student record their name ; you may also ask them to indicate the name of the discipline and the date when the exam takes place. Many educational institutions choose to decorate the Answer Sheets they give their students with their logos - those can be black and white so that you save money while printing out numerous copies of the instrument. If Answer Sheets are checked digitally, it is necessary to ask students to fill in boxes - in the shape of a bubble or square - with the help of a pencil or pen . This makes the job of the teacher easier - do not forget to show your students how the box must be filled out and what kind of writing tool is required. You can save paper if the test includes more than twenty or thirty questions with every question having two, three, or four possible answer options - add two or three columns as long as you number the questions and eliminate all confusion. When you come up with various answers in a multiple choice test, remember to make it difficult for your students - there cannot be a single answer that seems plausible ; for instance, you may include answers that sound the same or a solution for the equation that looks correct but only if the person applies the wrong formula. It is a good idea to be very specific in this kind of test Answer Sheet to properly assess the preparation of your students and find out how attentive they are. Provide the student with guidelines they are supposed to follow and write them down at the bottom of the Answer Sheet or on the other side of the page . Instead of answering the same question again and again, you have an opportunity to save your time and give the person whose knowledge you are evaluating a guide they can refer to throughout the exam - it may be stressful so ensure the students are not forced to remember instructions especially if any clarifications are required. Still looking for a particular template? Take a look at the related templates and forms below: 2025 © ZipGrade LLC. All Rights Reserved. Create from Anywhere It works from all platforms including Windows, Mac, Android and iOS. All files are processed on our servers. No plugin or software installation required for you Feb 20, 2024 Answer sheets are used for competitive exams, where the candidates have to fill them up as per a separate question paper provided to them. You can use answer sheets for engineering board exams, OAS sheets, ACT bubble sample sheets, true or false tests, 150 question trivia, MCQ shading, and other general purposes. Answer sheets can also be used to run a survey or for evaluating something. We feature free downloads of answer sheet templates in different formats, which include Word, Excel, Google Docs, and even PDF Templates. These templates are printable and thus can be used as a soft copy or can be printed into hard copies as well. You may like Cover Sheet. Answer sheet templates also help reduce a lot of hassle in developing a new one. From NAT answers to board answers, these documents are useful for various purposes. A template can act as a sample, which can be customized accordingly. You may also like Simple Sheet. Printable Answer Sheet Template MS Word Google Docs Apple Pages Download ABCD Answer Sheet Template MS Word Google Docs Apple Pages Download Sample Exam Answer Sheet Template MS Word Google Docs Apple Pages Download Quiz Answer Sheet Template MS Word Google Docs Apple Pages Download Study Answer Sheet Template MS Word Google Docs Apple Pages Download Printable Question Answer Sheet Template MS Word Google Docs Apple Pages Download Editable Student Answer Sheet Template MS Word Google Docs Apple Pages Download Free Blank Answer Sheet Template MS Word Google Docs Apple Pages Download Free Trivia Answer Sheet Template MS Word Google Docs Apple Pages Download Daily Question Answer Sheet Template MS Word Google Docs Apple Pages Download Free Bubble Answer Sheet Template MS Word Google Docs Apple Pages Download Free Test Answer Sheet Template MS Word Google Docs Apple Pages Download Multiple Choice Answer Sheet Template MS Word Google Docs Apple Pages Download Family Trivia Answers Sheet Template MS Word Google Docs Apple Pages Download NAT Talent Show Score Sheet Template MS Excel MS Word Numbers Pages Size: A4, US Download Engineering Bubble Answer Sheet PDF Template phsd144.net Size: 17.8 KB Download Bubble answer one sheet samples are a great utility and come in handy for evaluating multiple-choice questions. They can also be scanned and checked through the system itself by proper software. There is no need of drafting a new bubble answer sheet every time, instead one can download the fantastic templates through the link given below. You may also see Sheet in Word. Table Quiz Answer Sheet Word Template seomraranga.com Size: 3.6 KB Download Sometimes it is necessary to evaluate quiz answers to prepare scores for the participating teams. If you are one of the organizers then the samples can be of real help. Here you can record the scores for each and every round and there are no hassles. The outline format is compact, unique, and easy to understand. You may also check out here Fact Sheet. Numbered ACT Paper Answer Sheet Template schurzhs.org Size: 159.5 KB Download Answer Sheet for Multiple Choice Questions MCQ pkl.net Size: 15.8 KB Download Hearing tests are done for various purposes that include testing for hearing a response, testing for observing medical conditions, etc. The answers are generally alphabets that the test taker has to mark on his basic sheet. Such formats are available over the net for free and can be downloaded from the link given below. You may also see Time Sheet. Supplementary Board Exam Multiple Choice Answer Sheet cie.org.uk Size: 117.4 KB Download Pub Quiz Answer Sheet Template netdna-cdn.com Size: 213 KB Download Uses of Answer Sheet Templates Evaluation and tests are regularly carried out in universities and educational institutions. Sometimes, students practice mock tests before appearing in the main examination. The answer sheet for universtiy are very useful for them. They are nicely drafted and have wonderful formats. Thus evaluation is convenient. The most interesting fact about the samples is that they are available for free over the net. Hence there is no need to buy blank answer booklets every time. You may also see Sheet in Pages. Clinical reports too, that are arrived from the response of the patient can be drafted on these 'easy to understand' useful samples. Answer Sheet for the Test Word Template jpkc.hbut.edu.cn Size: 6.7 KB Download Blank Math School Answer Sheet Example teachers.henrico.k12.va.us Size: 21.9 KB Download Who can use Sample Answer Sheets? Universities, High schools, colleges, students, and even clinics can use these sample outline sheets. Recording the response is easy and one can also evaluate successfully with these samples. As they are available in soft copies, they can be printed and scanned conveniently. Evaluation can also be done through software. Examiners are highly relieved from the burden of checking a chunk of answer sheets and the evaluation process gets mobilized significantly. There are wonderful samples on which students can highly rely for their mock tests as well. Tests such as hearing response tests and other clinical tests can be drafted on the samples. You may also see Price Sheet. SAT General Purpose Diagnostic Answer Sheet Sample ed.psu.edu Size: 979 KB Download Free Practice Shading Answer Sheet Sample henry.k12.ga.us Size: 287.1 KB Download Free Trivia Answer Sheet Template pikapp.org Size: 28 KB Download Free True False Answer Sheet Reading Template wpengine.netdna-ssl.com Size: 12 KB Download Free OAS Answer Sheet in English Template moe.gov.sg Size: 133 KB Download 150 Question OMR Answer Sheet Template educationrecruitmentboard.com Size: 1 MB Download Benefits of Using Daily Report Samples Answer sheet sample are highly beneficial as they save time and money both. Since answer sheets are required more often in universities and educational institutions, such samples are always a benefactor for them. Every time they need not rely on a third-party sample program to prepare their answer sheet and incur expenses. Instead, downloading such samples, printing them, and providing them to the students is always a better option. Students too can do away with buying blank workbook layouts for their exam preparation from time to time. Numerous mock tests can be written through these samples and they are available for free. You may also see Simple Sheet in PDF. Valuable time and money, both, can be saved by using the free answer sheet templates available on the net. As a student one can be benefited significantly and for the universities, they are simply indispensable. So, give a click on the link and download the samples today! You may also check out here Student Sheets. Printable answer sheet templates for teachers, homeschooling parents, and students. Choose from four available templates, including bubble sheet templates and answer blanks. The first template has fifty multiple choice answers, with bubbles for answers A through E. The second sheet has blanks for 50 questions. The third printable is a bubble sheet with 100 answers. The final sheet contains 100 blanks. Click on the images below to open their corresponding download pages in your browser. You may need Adobe Acrobat Reader to view these PDF files. Acrobat Reader is a free program. Complete or edit your answer sheet anytime and from any device using our web, desktop, and mobile apps. Create custom documents by adding smart fillable fields. Work smarter and export Answer Sheets directly to your preferred cloud. Get everything you need to store, synchronize and share safely with the recipients. Convert and save your Answer Sheets as PDF (.pdf), presentation (.pptx), image (.jpeg), spreadsheet (.xlsx) or document (.docx). Transform it to the fillable template for one-click reusing. Invite your teammates to work with you in a single secure workspace. Manage complex workflows and remove blockers to collaborate more efficiently. Generate as many documents and template folders as you need. Add custom tags to your files and records for faster organization and easier access. Add an extra layer of protection to your Answer Sheets by requiring a signer to enter a password or authenticate their identity via text messages or phone calls. Brand your communication and make your emails recognizable by adding your company's logo. Generate error-free forms that create a more professional feel for your business. Share your files securely by selecting the method of your choice: send by email, SMS, fax, USPS, or create a link to a fillable form. Set up notifications and reminders. Build and scale eSignature workflows with clicks, not code. Benefit from intuitive experience with role-based signing orders, built-in payments, and detailed audit trail. Rated 4.5 out of 5 stars by our customers 561 You may save plenty of your time and energy by handling your forms on the web. Select the Get Form button to open up the template and start modifying it in the user-friendly interface. Provide information essential and complete the blank appropriately. Put your signature inside the correct field by drawing, entering, or uploading its picture. Send out your papers to print to obtain a paper version. You could download the file into a convenient storage location or deliver it by means of email or USPS. Answer sheets are sheets of paper or documents where candidates or students can record their answers to questions asked during an examination, quiz, or test. These sheets usually come with several blank spaces or lines where the students fill in their answers in a given format. Answer sheets are necessary for anyone who is taking an exam, quiz, or test, such as students, job applicants, and candidates sitting for any professional certification exam. The answer sheets serve as a way for evaluators or examiners to grade the responses and determine how well the candidates did on the exam or test. With answer sheets, it is easy to analyze the test takers' skills, knowledge, and abilities, thereby measuring their academic or professional competence. Answer sheets can also be used as study materials to prepare for future examinations. Online solutions help you to manage your record administration along with raise the efficiency of the workflows. Stick to the fast guide to do Answer Sheets, steer clear of blunders along with furnish it in a timely manner: How to complete any Answer Sheets online: On the site with all the document, click on Begin immediately along with complete for the editor. Use your indications to submit established track record areas. Add your own info and speak to data. Make sure that you enter correct details and numbers throughout suitable areas. Very carefully confirm the content of the form as well as grammar along with punctuation. Navigate to Support area when you have questions or perhaps handle our Assistance team. Place an electronic digital unique in your Answer Sheets by using Sign Device. After the form is fully gone, media Completed. Deliver the particular prepared document by way of electronic mail or facsimile, art print it out or perhaps reduce the gadget. PDF editor permits you to help make changes to your Answer Sheets from the internet connected gadget, personalize it based on your requirements, indicator this in electronic format and also disperse differently. PDFfiller works great and is easy to use with no training. Thank you! Working very good Working very good; take some time to learn how to use but after that it's easy to use. Only issue I have is the price! One month =20.00USD! I just started so give me time and i will state exp. I give PDF filler ***** Because most organizations and firms are shifting to work remotely due to the present time pandemic, computerized documentation helps guarantee an efficient and mistake-free working process. Using the Answer Sheets online, there is no need to put yourself and your team projects at risk. Now you may fill in and file documents when it's convenient for you, from the comfort and ease of your home. Open the form now and experience the simplicity of use on your own. I may have been part of an academic study, but I wasn't the only cooper on the verge of making a great discovery. Sheldon's test I'm going to be rich hey tom hey what if I told you didn't have to study for your chemistry test tonight why because I found this cool, but how do you know we're going to get the same test? I checked we've been taking the same ones all year and teachers call us lazy I know well, thank you. Hold on now I ain't just giving it away for five bucks its worth it if I get another bee my mom will kill me. Hey I don't just sell tests, I'll bring families together. I wasn't even at that school and I was still boosting its grade point average you got biology depends on you got money yeah I got biology being a good entrepreneur my brother realized his supply of my old tests was limited, so he did something else he was good at. Lie to my father dad you ever use a copy room at school sometimes? Why I need to make some copies for a school project I'm working on it's not really for students you know they keep it locked, so you have a key. I'm not giving you my key why not well because I know you and therefore don't trust you. I told you that's for school great well bring em by my office tomorrow, and I'll make copies. Never mind it's none of my keychain. Dang it is however in my dad's drawer at work leading my brother to do something he had never done before. Get to school early sucker like printing money you look beautiful shut up and kiss me. I've got to get back... Easy-to-use tools Complete and edit Answer Sheets hassle-free by deciding on a tool and applying it to document. Numerous integrations Link your cloud to simply export and import PDFs without the need of changing between windows. Safe service Manage records safely and securely by using a 256-bit encrypted platform and improve protection using password and watermark protection measures. Efficient collaboration Team up and work on files by leaving comments, sticking notes, and analyzing edits history. truck consignment note what is a consignment note cmr international cmr transportation answer sheet templates printable answer sheet 50 question answer sheet PDF free printable answer sheets free printable 100 answer sheet 40 question answer sheet PDF 100 question answer sheet PDF blank answer key 1 100 What is the purpose of Answer Sheets ? Answer sheets serve a crucial role in various educational settings and assessment processes. Here are some relevant points highlighting the purpose of answer sheets: 1. Evaluation and assessment: Answer sheets allow for the standardized and systematic evaluation of students' knowledge, skills, and understanding. They provide a structured format to record responses, enabling educators to measure and assess individual performance. 2. Objective and subjective assessments: Answer sheets are used for both objective (multiple choice, true/false) and subjective (short answer, essay) assessments. They provide a platform for students to present their answers precisely, ensuring clarity and consistency during the grading process. 3. Streamlined grading process: Answer sheets simplify the grading and marking process for educators. Instead of checking each student's response directly on a test paper, teachers can easily cross-check answers by referring to the answer sheets. This saves time and allows for efficient grading in large classrooms or when dealing with a high volume of assessments. 4. Transparency and objectivity: Answer sheets promote fairness and objectivity in evaluations. They provide a consistent framework, reducing instances of subjective bias during grading. By using answer sheets, different educators can assess the same set of answers fairly and maintain consistency in evaluation. 5. Feedback and improvement: Answer sheets are helpful in providing constructive feedback to students. Educators can highlight correct and incorrect answers, provide suggestions for improvement, or offer explanations for certain outcomes. This feedback aids students in identifying their strengths and weaknesses, enabling them to enhance their understanding and performance in future assessments. 6. Record keeping and accountability: Answer sheets serve as a documented record of students' responses, which can be preserved for future reference, audits, or evaluations. They facilitate the maintenance of records that can be accessed by students, parents, or educational institutions whenever required. 7. Standardization and comparison: Answer sheets contribute to standardization in assessments. They provide a uniform structure and format, allowing for easy comparison of responses across different students or classrooms. Answer sheets help determine the proficiency levels of students, identify patterns, analyze trends, and compare performance against preset benchmarks. In summary, answer sheets hold immense importance in educational assessments by facilitating systematic evaluation, promoting fairness, providing constructive feedback, and maintaining records for accountability and improvement. Who should complete Answer Sheets ? Answer sheets should ideally be completed by individuals who have a good understanding of the subject or topic being assessed. These individuals should have the knowledge and skills required to accurately provide answers to the questions presented on the answer sheet. In educational settings, answer sheets are typically completed by students. Students are expected to complete answer sheets to demonstrate their understanding of the material taught, showcase their problem-solving abilities, and provide evidence of their learning progress. Answer sheets can be used for various types of assessments, including quizzes, tests, exams, and assignments. In addition to students, answer sheets may also be completed by professionals participating in certification exams, competitive exams, or employment assessments. These professionals could be job applicants, individuals seeking professional certifications, or candidates vying for competitive positions. Answer sheets allow these individuals to showcase their knowledge, skills, and qualifications in a structured and standardized manner. Moreover, teachers, educators, and instructors may also complete answer sheets during the grading or assessment process. They use answer sheets to evaluate and provide feedback on students' performance, identify areas for improvement, and determine grades or scores. It's important for those completing answer sheets to carefully read and understand the instructions provided, follow any specific guidelines or formatting requirements, and ensure their answers are clear, concise, and relevant. Accurate completion of answer sheets is crucial for fair assessment and evaluation purposes. When do I need to complete Answer Sheets ? Introduction to Answer Sheets: The first step in understanding when to complete answer sheets is to familiarize yourself with what they are. Answer sheets are used to record your responses to questions or tasks provided in exams, quizzes, surveys, and assessments. They serve as a way to organize your answers in a standardized format for easier evaluation and grading. 2. Exam Timetable: One of the key factors that determine when you need to complete answer sheets is the exam timetable. This schedule outlines the specific dates and times of your exams. It is essential to follow the timetable closely and ensure that you complete the corresponding answer sheet within the allocated timeframe for each examination. 3. Time Limit for Completion: In addition to the exam timetable, you must also consider the time limit for completing answer sheets. Most exams have a specified duration within which you need to finish writing your answers. Be sure to manage your time effectively to ensure that you complete the answer sheet within this designated timeframe. 4. Reading Instructions Carefully: Instructions provided by the exam invigilator or on the answer sheet itself will give you a clear understanding of when you should complete the answer sheet. Pay close attention to any specific guidelines regarding when to start and stop writing your answers, as well as any additional requirements like labeling and formatting. 5. Avoiding Last-Minute Rush: It is always advisable to complete the answer sheet well before the deadline or scheduled end time. Leaving it until the last minute increases the risk of running out of time or making errors due to rushed writing. Aim to finish ahead of schedule to allow time for review and revision, if possible. 6. Submission Deadlines: In some cases, answer sheets may need to be handed in immediately after completion, while in others, they may be collected at a later stage or submitted digitally. Check the exam guidelines to determine when and where you should submit your answer sheets. Adhering to submission deadlines is crucial to avoid penalties or disqualification. 7. Communicate with the Instructor or Supervisor: If you have any doubts or queries about when to complete the answer sheets, it is recommended to clarify with the instructor or exam supervisor. They will provide accurate information and guidance specific to your exam or assessment, ensuring that you complete the answer sheets correctly and on time. 8. Practice Time Management: Developing efficient time management skills is essential for completing answer sheets on time. Regularly practicing timed mock exams and assessments will help you gauge how long it takes you to complete a given number of questions, allowing you to plan accordingly for future exams. Remember, completing answer sheets within the allotted time is crucial for a successful exam performance. Pay close attention to the guidelines, manage your time effectively, and seek clarification whenever necessary. By doing so, you'll ensure that your answers are submitted on time and in the correct format. Can I create my own Answer Sheets ? Yes, you can create your own answer sheets. Creating your own answer sheets allows you to customize the format, layout, and design according to your specific needs. Here are a few things to consider when creating your own answer sheets: 1. Format: Decide on the type of answer sheet you want to create. It can be in the form of multiple-choice questions, fill in the blanks, true/false statements, or any other format that suits your requirements. 2. Layout: Design the layout of your answer sheet, keeping it clear and organized. Consider including space for the question number, options or blanks for answers, and any additional information you want to include, such as instructions or a header. 3. Numbering: Number each question on the answer sheet to match the corresponding numbers on the question paper. This will help to avoid confusion during grading. 4. Time and Date: Include a space to write the date and time when the answers are being submitted. This can be useful for record-keeping or to keep track of when the answers were provided. 5. Scoring: If you want to automate the scoring process, consider including a bubble sheet format with circles or bubbles for students to mark their answers. This can be easily scanned and graded using an automated system. 6. Guidelines: If there are specific instructions or guidelines for answering the questions, provide a clear format on the answer sheet itself. This will help students understand how to provide their responses accurately. 7. Space for Working: Depending on the type of questions, you may want to include additional space for students to show their work or calculations. This can be helpful for subjects like mathematics or science. Remember to create answer sheets that are user-friendly and easy to understand for both the students and the person responsible for grading. Customizing your own answer sheets can offer flexibility and tailor the format to best suit your specific needs. What should I do with Answer Sheets when it's complete? Once your answer sheets are complete, it's important to handle them properly. Here are a few options for what you can do with them: 1. Review your answers: Before deciding what to do with your answer sheets, take some time to review and check your answers. This will allow you to identify any mistakes and learn from them. 2. Keep them for your records: If the answer sheets contain important information, such as exam results, grades, or feedback from teachers, it can be beneficial to keep them for future reference. Store them in a safe place, like a folder or a file, to easily access them when needed. 3. Discuss with your teacher: If your answer sheets are for school exams, consider scheduling a meeting with your teacher to go over your performance. They can provide valuable insights, explain the grading criteria, and guide you on areas where you can improve. 4. Compare with model answers: In case model answers are provided by your teacher or exam board, compare your answers with them. This will help you understand where you went wrong and how to improve for future assessments. 5. Reflect on your mistakes: Analyze the mistakes you made on your answer sheets and try to understand the reasons behind them. This self-reflection can help you identify recurring patterns and work on those areas more effectively. 6. Use them for study purposes: If the questions on your answer sheets were challenging or representative of the subject, you can use them as study material. Reattempt the questions, research correct answers, or create flashcards based on the content covered. 7. Recycle or discard responsibly: If your answer sheets no longer hold any significant information and you don't foresee using them in the future, consider recycling them in accordance with your local recycling guidelines. This ensures proper waste management and environmental sustainability. Remember, the choice of what to do with your completed answer sheets ultimately depends on their importance, your personal preferences, and any specific guidelines provided by your educational institution. How do I get my Answer Sheets ? Getting our answer sheets is relatively easy, and there are a few different methods you can use. Here are some ways you can obtain your answer sheets: 1. Online portals or websites: Many schools and educational institutions provide online platforms or portals where students can access their answer sheets. These portals usually require a login and can be accessed using your student ID or specific credentials. Once logged in, you can navigate to the relevant section, such as "Examination" or "Results," and download your answer sheets as PDF files. 2. Email request: If your school or college doesn't offer online portals, you can email the concerned department or your teacher/professor directly to request your answer sheets. Make sure to mention all the necessary details, such as your name, student ID, the particular exam or subject, and the date of the examination. 3. In-person collection: Some educational institutions may require you to physically visit their administrative offices or examination department to collect your answer sheets. In such cases, it is advisable to check with your school or college beforehand to know the specific procedure and office timings. 4. Postal delivery: In certain circumstances, especially when dealing with distance education or remote learning programs, answer sheets may be sent to you by post. Once your exams are graded, the institution may dispatch your answer sheets to your registered address. This method may take some time, so be patient and keep an eye on your mailbox. Remember, it's essential to follow the instructions provided by your school or educational institution to ensure a smooth process for obtaining your answer sheets. What documents do I need to attach to my Answer Sheets ? When submitting your answer sheets for assignments or exams, it is crucial to ensure that all necessary documents are attached. Here are some documents you may need to include alongside your answer sheets: 1. Cover Page: Start by attaching a cover page that includes your name, student ID number, course name, instructor's name, and the date of submission. This helps to identify your answer sheets and prevents any confusion. 2. Question Paper: Often, professors require you to attach the original question paper alongside your answer sheets. This allows them to review your responses in the context of the questions asked. 3. Reference Material: If you were allowed to use specific reference materials during the exam or if it was an open-book assessment, make sure to attach the necessary books, articles, or any other referenced sources that you used to support your answers. This helps instructors verify your sources and evaluate the accuracy of your responses. 4. Calculations or Graphs: In case your answer involves calculations, equations, or graphs, it is essential to attach the corresponding working. This enables your instructor to validate your approach and ensure that your final answer is accurate. 5. Diagrams or Illustrations: If the question demands any visual representation, such as diagrams, sketches, or charts, ensure they are neatly drawn and clearly labeled. Attach these visuals alongside your answer sheets to help the reader understand your responses more easily. 6. Annotated Readings: In some cases, you may be instructed to read and annotate a particular text or article before answering the questions. If this applies to your assignment, include the annotated reading material as a separate document or attach it directly to your answer sheets. 7. Written Explanation: Occasionally, instructors may request additional explanations or justifications for your answers. In such situations, provide a separate document containing your explanations to supplement your answer sheets. Remember, always review the instructions provided by your instructor to determine if there are any specific documents required alongside your answer sheets. Additionally, make sure all attachments are legible, organized, and properly labeled to avoid any confusion or misplacement. What are the different types of Answer Sheets ? When it comes to assessments and exams, answer sheets play a crucial role in gathering and evaluating students' responses. They come in several types, each designed to fit varying examination formats, requirements, and assessment objectives. Here are some different types of answer sheets commonly used in educational institutions: 1. Multiple Choice Answer Sheet: This type of answer sheet is designed for multiple-choice questions. It is usually a grid with numbered or lettered choices, allowing students to mark their answers by filling in a corresponding bubble or shading a box. 2. Fill in the Blank Answer Sheet: This answer sheet is used for tests that require students to provide short answers, complete sentences, or fill in missing words. It typically consists of numbered or lined spaces where students write their responses. 3. True or False Answer Sheet: True or false questions are commonly found in exams, and this type of answer sheet is specifically designed to accommodate these questions. It typically includes a series of statements, each with space to mark the answer as true or false. 4. Essay Answer Sheet: Assessments that require longer, subjective responses usually incorporate an essay answer sheet. This type of answer sheet provides students with ample space to write their detailed answers, allowing for creativity and elaboration. 5. Matching Answer Sheet: Some exams include matching questions, where students are required to pair items from two corresponding lists. The matching answer sheet provides columns or numbered lines for students to match the given options appropriately. 6. Short Answer Answer Sheet: For questions that require brief and concise answers, a short answer sheet is commonly used. It typically provides two or three lines or a small box for students to write their responses. 7. Diagrammatic Answer Sheet: In subjects like geometry, physics, or biology that involve illustrations, diagrams, or labeled structures, a diagrammatic answer sheet is utilized. It includes spaces or grids where students can draw and label diagrams accurately. 8. Spoken Answer Sheet: In certain language proficiency tests, students' oral responses are evaluated. Instead of a paper-based answer sheet, a spoken answer sheet may be used to record and assess students' spoken answers or presentations. Remember, teachers and examination committees choose the appropriate answer sheet based on the assessment's nature, the type of questions asked, and the evaluation criteria. The design and format of answer sheets ensure accurate grading, promote clarity, and maintain standardized assessment practices. How many people fill out Answer Sheets each year? Title: An Insight into the Number of People Filling Out Answer Sheets Annually Introduction: Answer sheets play a pivotal role in various assessments, examinations, quizzes, and surveys conducted worldwide. Estimating the number of people who fill out answer sheets each year is a challenging task due to the vast range of scenarios in which answer sheets are used. However, we can highlight several significant instances and provide rough estimates to gain an understanding of this phenomenon's scale. 1. Educational Assessments: One significant domain where answer sheets are extensively utilized is educational assessments. Each year, millions of students across the globe participate in various exams like standardized tests, college entrance exams, and class evaluations requiring filling out answer sheets. 2. Competitive Examinations: Competitive examinations, such as civil services exams, professional licensing exams, and aptitude tests for employment, are taken by a substantial number of candidates annually. These exams generally involve multiple-choice questions necessitating the use of answer sheets. 3. Surveys and Market Research: Answer sheets find application in surveys and market research, where respondents are required to select from multiple options or provide ratings. Numerous organizations and research agencies conduct surveys to gather data, making answer sheet usage prevalent in this field. 4. Training and Certification Programs: Training programs and certification courses often evaluate participant's progress or knowledge retention using assessment tests. These tests are typically designed with answer sheets that test takers need to fill out, enabling instructors to grade and provide feedback. 5. Online and Offline Quizzes: Quizzes, whether in an educational setting or for recreational purposes, often use answer sheets. These quizzes can be organized in schools, colleges, corporate events, and social gatherings, making answer sheet completion a common occurrence. Estimating the Numbers: Given the vast spectrum of answer sheet usage, it is challenging to provide an exact number of people filling out answer sheets each year. However, by considering the aforementioned scenarios, we can speculate that the figure could be in the billions. Conclusion: Answer sheets are an integral part of various assessments, examinations, surveys, and quizzes conducted worldwide. The number of individuals filling out answer sheets each year is difficult to determine precisely due to the diverse range of uses. However, by examining educational assessments, competitive examinations, surveys, training programs, and quizzes, we can ascertain that the number likely reaches billions annually. Is there a due date for Answer Sheets ? Wondering about the due date for answer sheets? In most cases, there is indeed a specific due date for submitting answer sheets. Whether it's for a school assignment, an exam, or even a job application, adhering to the deadline is crucial. Here are a few aspects to consider regarding due dates for answer sheets: 1. Academic context: In educational settings, answer sheets typically have a predetermined due date. Teachers usually assign a timeframe within which students must complete and submit their answer sheets. It is important to check the course syllabus, assignment guidelines, or listen attentively to the instructor to determine the specific due date. 2. Examination scenarios: During exams or assessments, answer sheets usually need to be turned in by a specific time or deadline mentioned by the examiner. It's essential to adhere to these time limits to ensure fairness among all participants and facilitate effective evaluation. 3. Job applications and assessments: Certain employment opportunities may require candidates to complete answer sheets as part of their application process. Similar to academic scenarios, there is typically a defined due date by which candidates must submit their answer sheets. Failing to meet this deadline might result in disqualification from the selection process. 4. Online platforms: With the increasing use of online platforms for education and assessments, due dates for answer sheets are often specified on these platforms. Online learning management systems or exam portals typically display the submission deadlines prominently to ensure students are aware of when their answer sheets are due. 5. Importance of punctuality: Meeting the due date for answer sheets is vital to maintaining your academic or professional reputation. Being punctual not only demonstrates responsibility but also allows sufficient time for further review or revision if necessary. 6. Late submissions: In most cases, there are consequences for submitting answer sheets after the due date. Late penalties might be applied, resulting in grade deductions, point reductions, or even rejection of the submission. It is crucial to prioritize managing time effectively to meet all due dates. Remember, staying organized and planning ahead is key to ensuring you submit your answer sheets on time. Communication with instructors or employers is also important, as they may be able to provide extensions in certain cases.