I'm not a bot

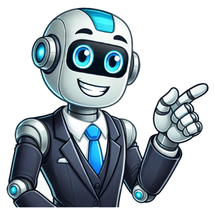

In the ever-evolving landscape of business, staying ahead of the curve requires a keen understanding of both internal and external factors that can influence an organization’s success. This is where tools like Pestle Analysis come into play. By examining the Political, Economic, Social, Technological, Legal, and Environmental dimensions, businesses can gain valuable insights to make informed decisions and shape effective strategies. In this article, we’ll delve into the world of Pestle Analysis, exploring its definition, step-by-step implementation, and real-world examples that highlight its significance in strategic planning. 1. Simple PESTEL Analysis Example blogs.shu.ac.u Size: 133 KB Download 2. PESTLE Analysis Overview Example tacitintellect.co.za Size: 281 KB Download 3. PESTLE analysis Risk management assets.publishing.service.gov.uk Size: 54 KB Download 4. PESTLE Analysis Template Example hse.ie Size: 211 KB Download 5. PESTEL Analysis for Small Businesses nit-edu.org Size: 429 KB Download 6. PESTEL Analysis Strategy Skills dl.icdst.org Size: 269 KB Download 7. Sample PESTLE Analysis Example worcester.ac.uk Size: 359 KB Download 8. Research for PESTLE Analysis runi.ac.il Size: 449 KB Download 9. PESTLE Analysis Results Example rewireproject.eu Size: 2 MB Download 10. Basic PESTLE Technique Example irjet.net Size: 953 KB Download 11. Editable PESTEL Analysis Example static.igem.org Size: 384 KB Download 12. Printable PESTEL Analysis Example dspace.wunu.edu.ua Size: 106 KB Download 13. Use of PESTEL Analysis Tool of Quality Management biomedgrid.com Size: 576 KB Download 14. Understanding the Marketing and Management of trails using PESTEL Analysis scholars.unh.edu Size: 1 MB Download 15. Standard PESTLE Analysis Example constructionblueprint.eu Size: 2 MB Download 16. In Depth PESTLE Insights Example marketline.com Size: 1 MB Download 17. PESTEL Analysis of the Macro Environment castore.ca Size: 89 KB Download 18. Competitive Intelligence Algorithm for PESTLE Analysis run.unl.pt Size: 3 MB Download 19. Modern Pestle Analysis Example wellington-school.co.uk Size: 2 MB Download 20. Carrying out a PEST Analysis Example managers.org.uk Size: 147 KB Download 21. Market and PESTLE Analysis Example turnkey-retrofit.eu Size: 2 MB Download 22. Basic Market and PESTLE Analysis Example wedistrict.eu Size: 2 MB Download 23. Creative PESTLE Analysis Example nswmentalhealthcommission.com.au Size: 482 KB Download 24. PESTLE Analysis of Solar Home Systems spiral.imperial.ac.uk Size: 2 MB Download 25. PESTLE Analysis Tool Example city-development.org Size: 80 KB Download 26. PESTEL Analysis of External Environment society.education Size: 217 KB Download 27. PESTLE Analysis of Indonesian Family Planning Board ieomsociety.org Size: 801 KB Download 28. PESTEL Analysis for the Islamic State of Iran diglib.tugraz.at Size: 2 MB Download 29. PESTEL Analysis of the EU Context energyprospects.eu Size: 2 MB Download 30. Example PESTEL Analysis heiw.nhs.wales Size: 187 KB Download 31. Pestle Analysis A Study of the Banking Industry ijsr.net Size: 351 KB Download 32. PESTLE ANALYSIS of Barriers to Community Energy Development leco.interreg-npa.eu Size: 459 KB Download 33. PEST Analysis Template Example mireu.eu Size: 938 KB Download 34. Draft PESTLE Analysis Example connectassist.co.uk Size: 706 KB Download What is PESTLE Analysis? Pestle Analysis is a strategic framework that assists businesses in comprehensively evaluating the external factors that can impact their operations and success. Each letter in the acronym corresponds to a specific dimension: Political: Considers government policies, regulations, stability, and potential political influences on the industry. Economic: Examines economic indicators, market trends, inflation, and other economic factors. Social: Focuses on cultural trends, demographics, social attitudes, and consumer behavior. Technological: Analyzes technological advancements, innovation, and their potential effects on the business. Legal: Takes into account laws, regulations, and legal issues that may affect the industry. Environmental: Considers ecological and environmental factors, including sustainability and climate change. Here’s a concise guide to conducting a Pestle Analysis for your business, ensuring a thorough assessment of external factors and a solid foundation for strategic decision-making: Begin by defining the objective of your Pestle Analysis. Are you looking to launch a new product, enter a new market, or navigate changes in the industry? Understanding the context of your analysis is crucial for tailoring your approach. For each dimension of Pestle, identify the factors that are most relevant to your objective. This requires a keen observation of both current and potential future influences. Assess the impact and significance of each identified factor on your business. Determine whether it is a potential strength, weakness, opportunity, or threat. Based on your evaluation, brainstorm and develop strategies to leverage strengths, mitigate weaknesses, capitalize on opportunities, and counteract threats. These strategies will guide your decision-making and help you achieve your goals. FAQs While both Pestle Analysis and SWOT Analysis are strategic tools, Pestle focuses on external factors exclusively, while SWOT considers both internal (Strengths and Weaknesses) and external (Opportunities and Threats) factors. Pestle Analysis doesn’t predict future developments with certainty; rather, it provides insights into potential influences. The future is subject to change due to various unpredictable factors. No, Pestle Analysis can be applied to various contexts beyond business, such as political campaigns, healthcare, and non-profit organizations, to understand external influences. In the realm of strategic planning, the Pestle Analysis stands as a potent tool for understanding the complex web of external factors that can shape an organization’s journey. By diligently examining the political, economic, social, technological, legal, and environmental dimensions, businesses can equip themselves with the insights needed to make well-informed decisions, adapt to changes, and proactively pursue their long-term goals. As the world continues to evolve, Pestle Analysis remains an invaluable companion in navigating the ever-changing landscape of opportunities and challenges. Skip to main content Guides Find guides by sector Find guides by theme Starting a business Finance Taxes Employment and skills Health and safety Efficiency and environment Business premises and rates Innovation and R&D Sales and marketing IT Exporting and importing Grow your business Buy or sell a business Resources News Events Get a policy in minutes and join nearly one million business and landlord customers. Compare quotes from leading brands Chosen by nearly one million small business and landlord customers We started out as a team of five back in 2005. We’ve grown since then, with nearly a million customers across 1,500 trades now trusting us to provide their business insurance. Based on 39,802 Feefo reviews Help from UK-based experts From freelancers to shop owners and tradespeople to landlords, it’s our mission to make small business owners feel simply the best about their insurance. Whether you’re looking to compare quotes from leading insurers, or get an online quote in minutes, we’ve got you covered when it comes to landlord and business insurance. Sign up for a reminder to get your insurance with Simply Business and we’ll send you a £25 gift card after you buy. We’ll then send you a link to buy insurance at the right time for you. To get your gift card, you’ll need to use this link when buying your policy. If your policy is still in place (with up to date payments) three weeks after your start date, we’ll send you an email with instructions on how to redeem your reward within 45 days. Terms and conditions apply. Cover that’s designed to meet the needs of all SMEs. Our customer-first approach makes it easy to get the right level of cover that protects your business and your people, giving you peace of mind.Get cover for all of your commercial needs with tailored, reliable, and comprehensive insurance that’s available online or over the phone with our expert team. Over on our Knowledge centre, we dig into the data to uncover some of the most popular products to sell in 2025. Could you find your next best-seller? Simply Business is one of the UK’s biggest business insurance providers, covering both small businesses and landlords. We have nearly a million customers customers who trust us to support them with their insurance by providing fast, flexible cover. If you need to speak to someone, you can, and a UK-based team will be there for you should you need to make a claim. Thousands of landlords trust us with their insurance, giving them the peace of mind that their investment is protected. Choose from a range of key covers and build a landlord insurance policy to suit your needs. Whether you’re looking for buildings or contents insurance, or cover for legal expenses or loss of rent, you can compare quotes from leading insurers all in one place. Get your tailored landlord insurance quote in minutes and only pay for the cover you need. “I had a great experience with Simply Business. They helped me find the perfect public liability insurance for my small business which includes professional gardening, fencing, jet washing, and a bunch of other small things. The agent was really helpful and knowledgeable.” Olcan, January 2025 “Lisa was great on the phone – friendly, efficient, and got me a great price for landlord insurance. The documents were available straight away on an easy to navigate website. All in all a very positive experience.” SO, March 2025 “My call was answered quickly. The advisor, Rosie, was friendly and extremely helpful. She set up a policy for me and I received the documents immediately via email. It was a very quick and easy process. I’m a happy customer!” Miss Hunter, March 2025 “A fantastic and well informed quotation for our business needs. Simply Business was clear, concise and timely from start to finish. Everything we look for within a company with the pros of a tailored package and cost effective premiums.” Nathan, February 2025 Simply BusinessHylo 105 Bunhill Row London EC1Y 8LZ Northampton 900 900 Pavilion Drive Northampton NN4 7RG KNOWLEDGE © Copyright 2025 Simply Business. All Rights Reserved. Simply Business is a trading name of Xbridge Limited which is authorised and regulated by the Financial Conduct Authority (Financial Services Registration No: 313348). Xbridge Limited (No: 3967717) has its registered office at 4th Floor Hylo, 105 Bunhill Row, London, United Kingdom, EC1Y 8LZ What are the external factors that could affect your business, both now and in the future? Taking stock of these issues can inform your strategy and decision-making.One of the most effective ways to identify potential threats to your business is to carry out a PESTLE analysis. Read on to find out the PESTLE analysis meaning, how to do one, and why they’re important.The PESTLE analysis definition is an activity which helps you to understand the external challenges facing your business. Why is PESTLE analysis important? Because these factors can influence your business strategy and impact future decisions such as expansion, recruitment, and product development.A successful analysis will relate the potential impact of external factors to your business and the sector you operate in.PESTLE is an acronym. Here’s an overview of what each letter stands for:Political – the political stability of the country you’re operating in, considering things like tax changes, industry regulations, and trading rules Economic – the impact of exchange rates and economic growth on your business, as well as things like the cost of living, consumer spending, and interest rates Social – what are people’s attitudes to things like work/life balance, wellbeing, and remote working? How do buying habits such as sustainability affect your business? Technology – looking at innovation in your sector, alongside global tech trends such as automation and the growth of social media. You’ll also need to consider cyber security and data storage Legal – analysing shifts in the legal landscape, including employment and health and safety laws. How have laws like GDPR affected your business and what incoming law changes – like the introduction of a plastic packaging tax – might affect you? Environmental – what impact does your business have on the environment? How do environmental issues affect your ability to source new products and manage supply chains? You can also consider Corporate Social Responsibility and the benefits of becoming a B-corp A PESTLE analysis can be useful for businesses of all sizes, from companies just starting out to those looking for funding such as venture capital.The purpose of PESTLE analysis is to inform you about what’s happening in the world around your business, and use that to plan for the future.Here are some of the things you can use a PESTLE analysis to plan for:marketing – analyse consumer spending and what’s popular with your audience to develop your marketing plan product development – identify customer habits and environmental factors to help you decide what to launch and when staff – decide when to take on new staff, while using research on the social landscape to assess what type of skills are available and people’s working habits organisational development – if you’re looking to diversify or expand your business, use the information you gather to develop your org chart A PESTLE analysis is a research project, so it could be worth putting a team together to complete it, with one person responsible for bringing everything together.You could give each person in the team an area to research, playing to their individual strengths such as legal matters or technology.You’ll then need to gather the information on each area of PESTLE. Here are some of the key points to consider:how will the information initially be presented – perhaps in slides or a long form document? make sure the research focuses on both the present and future impact of PESTLE factors on your business are there areas of PESTLE that are more relevant to your business, such as environmental factors if you import products? make sure the team use reliable sources of information that are relevant to your business and sector Once you’ve gathered all the research together, you’ll need to analyse the findings. These are the steps you’ll need to take:Identify and prioritise the risks to your business Work out how you can address these issues through preparation or prevention Circulate your findings to key stakeholders and discuss them Agree on actions and make sure they’re assigned to a team or individual to increase accountability Review and update the PESTLE analysis regularly, accounting for any new risks or changes to existing ones A PESTLE analysis allows you to explore external factors influencing your business that are outside of your control.By understanding what’s going on around your business, you can make strategic management decisions that can minimise risks and help your company to grow.For example, a PESTLE analysis could help a clothing business to decide whether they should launch their services in a particular country. If the analysis finds that the country has low economic growth and an unstable political situation, it could be best to wait until conditions improve before entering that market.If a catering business uses plastic coffee cups and its research shows that consumers want cups made from more sustainable materials, they can start planning for how to replace their existing cups and consider the factors that could influence the replacement.Meanwhile, an accountancy firm may use a PESTLE analysis to prioritise the risk of cyber threats if they’ve seen an increase in ransomware attacks and fraudulent tax returns.The CIPD has a free pestle analysis template that you can download for your business, as well as a completed analysis template to give you an idea of how yours should look.A PESTLE analysis can be an effective exercise, but it won’t always give you the full picture. That’s why it’s important to complement a PESTLE analysis with a SWOT analysis and competitor analysis. it encourages critical thinking within the business and focuses on preparing for the future it’s a simple framework that’s easy to understand and implement an understanding of wider external factors can lead to innovation it helps to manage risks and gives businesses a greater chance of capitalising on new opportunities assumptions and qualitative research can be difficult to analyse and plan for it can take up a lot of time for employees who have other roles to focus on it needs to be done regularly and won’t work on a one-off basis external factors change quickly, so it can be difficult to present and analyse up to date information Do you have any unanswered questions about creating a PESTLE analysis? Let us know in the comments below.AYAimages 27th May 2025 26th May 2025 23rd May 2025 21st May 2025 19th May 2025 19th May 2025 16th May 2025 15th May 2025 EdrawMind helps move ideas forward, faster and better. Learn from this PESTLE Analysis complete guide to know everything about PESTLE. Just try it free now! 1. What is PESTLE Analysis? The PESTLE analysis is a tool to identify macro (external) forces an organization faces in its business. More specifically, PESTLE analysis studies the external challenges of a business. And guides to overcome them. The external challenges are Political, Economic, Social, Technological, Legal, and Environmental. The word "PESTLE" is an acronym for these six factors. PESTLE analysis is an important marketing tool. It helps every business identify significant changes in the broad business background, thus helping in better strategic business planning. There are many variants of the analysis to fulfill the needs of businesses with unique requirements. They can use variants as per their needs. For example, if the technological factor doesn't matter to an industry, they can choose a variant that excludes it. A few widely used variants of PESTLE analysis are STEEPLE, SLEPT, and PESEL. 2. What are the 6 PESTLE Factors? With Complete Lists Now we'll discuss each factor of the PESTLE analysis with examples and try to understand how they impact a business. 1. Political: The P stands for political, the first and an essential factor of the PESTLE analysis model. Political factor determines how government and government policy may impact a business. Here we analyze the government's policy-making patterns regarding business laws and regulations like tax guidelines. It also deals with business to political relations and their impacts on the overall market. The political stability or instability in a country and their possible outcomes. Government's behavior with businesses in general. The political factors deal with such and many other questions. Summarization of the political sub-factors: Government stability Political policy Tax guideline Fiscal laws Trade regulation Safety regulation Employment laws 2. Economic: E stands for economic. The economy significantly affects a business's organizational operations. For example, equipment prices and maintenance costs increase with inflation and interest rates increment. Also, with a rise in the currency exchange rate, the duty on imports of raw materials increases, ultimately leading to a rise in the product price. The economy directly impacts the growth and performance of the industry. The end consumer's financial state is also essential. An affordable and quality production puts a base of a successful business; we can achieve it only when the economic factor is carefully analyzed. Summarization of economic sub-factors: Inflation rates Interest rates Economic growth Employment or unemployment rates Currency exchange rates Raw material costs 3. Social: S is for social. This factor helps a business understand its end consumer needs. The focus remains on the social environment, public behavior, and identifying emerging trends among the people. It deals with the customers' values, hopes, desires, and fears. It also discusses what motivates or disgusts the general masses and why. Careful analysis of social factors is crucial for a good business plan and strategy. The social factor helps companies do a robust customer analysis to solve their customers' problems with their products or service. Summarization of social sub-factors: Demographic characteristics Education levels Custom and values of the population Cultural trends Attitude changes Changes in lifestyles 4. Technological: Technological factors consider the rate of technological development and innovation that could affect a market or industry. Technology is overgrowing, and the industry should be able to acquire that technology as soon as possible to remain in the race before the competition overtakes the market. Technology also poses threats. For example, it is also possible that a particular product could be replaced by a much cheaper and more advanced alternative of another company. Therefore, keeping oneself updated on the new trends and advancements in an industry is necessary. Every organization must possess the latest technology required to develop and enhance its products or services. Summarization of technological sub-factors: Changes in digital or mobile technology Automation Research Development 5. Legal: It is crucial for an organization to know what is legal and allowed within the territories of the country they operate. They also must be aware of any possible change in laws or legislation in the country and its impact on industry operations. Summarization of legal sub-factors: Employment legislation Consumer law Healthy and public safety Local trade regulation and restrictions International trade regulation and prohibitions 6. Environmental: A successful business model gives importance to the environment. Carbon footprint, climate change, and waste disposal are critical for it. Also, the environmental impacts are essential for the low cost and good quality production. For example, a product suitable for a cold atmosphere should be prepared in a low-temperature area rather than investing in air conditioning. Also, proper environmental conditions ensure that the products remain fine for a more extended period Summarization of environmental sub-factors: Climate Recycling procedures Carbon footprint Waste disposal Sustainability 3. When to use PESTLE Analysis? PESTLE analysis is used before a strategic business decision. The analysis effectively detects and understands broad, long-term trends in the business background. Therefore, it is extensively used in a range of business planning situations. Let's see where we can use it. Strategic business planning With PESTLE analysis, we can obtain contextual information about the business direction, whether the business is growing or not? Growth targets, brand positioning, and risks to productivity ratios. Expansion of the business The PESTLE analysis may also help determine when and where a business should expand. It could be determined by considering labor costs, tax laws, and the need for the product where the industry plans to expand. Workforce Planning PESTLE analysis can help to plan the required workforce for an organization. For example, a technical workforce will be required for a technology-related business. PESTLE analysis help to choose the right workforce by considering factors like availability of labor, availability of skilled labor, and the cost. Product development A PESTLE analysis help determines if a product or service still fulfills the needs of the consumers in the marketplace. It may also tell what product would suit the current market conditions. Also, it reveals why a product fails or succeeds in similar business conditions. Marketing Planning PESTLE analysis helps in marketing a brand or product effectively. It deals with the factors required to sell a product proficiently to the customers. Many major organizations use the PESTLE analysis for product promotion and marketing. Organizational change is a PESTLE analysis example. It deals with the possible opportunities and threats around labor changes, such as skills, increment or decrement in the labor cost, shortages, or current workforce capabilities. 4. How to do PESTLE Analysis? Before doing PESTLE analysis, it is better to arrange a team of experts for the task. A team could be organized based on six PESTLE factors. It is necessary to obtain information on each area of the PESTLE model. Every element has its importance. If anything is left out, the analysis would not be much helpful. Therefore, field experts are required for this analysis, i.e., a technical team member could be hired to research the technological aspects. Likewise, an environmentalist could be employed to study the environmental factors. There are ten steps to take to do a successful PESTLE analysis. Identify the scope of research that covers the present and possible future scenarios. Decide who will collect the information and how. Identify appropriate sources of information. Gather the information. Make sure to arrange the information correctly to be used again easily. What did you find? Analyze the information carefully. Make a list and put the items in terms of their importance. Most important things go first, and less important things go last. Identify the options you have to address the issues. A discussion document for all stakeholders. Discuss the findings with stakeholders. Discuss the plan and decide on actions to take. 5. PESTLE Analysis Examples Here are three examples of PESTLE analysis of three highly successful companies. 6. Pros and Cons of PESTLE Analysis Pros It encourages critical thinking. It helps to prepare the business for the future. It helps to manage business risks and threats. It helps businesses capitalize on new opportunities. It is a straightforward approach with a simple framework. Cons It takes a lot of time to process. It involves many steps. It needs to be done at regular intervals. External factors could change quickly, so it cannot be easy to present and analyze up-to-date information. 7. Key Takeaways PESTLE analysis helps in the development and growth of businesses and organizations. It helps to analyze strong and weak areas of industries. A proper PESTLE analysis report may help you grow your business. With EdrawMind, you can create eye-appealing PESTLE analysis graphs and reports for your business with a few clicks and easily share them with your team members. You can also select from 100s of already present templates and customize them according to your needs. EdrawMind Desktop/Mobile 12 structures & 33 themes & 700+ stylish cliparts Support Win, Mac, Linux, Web, Android, iOS Advanced import & export options On-premises software for business Enterprise-level data security EdrawMind Online 12 structures & 33 themes & 700+ stylish cliparts Access diagrams anywhere, anytime Templates Gallery Group & real-time collaboration Personal Cloud and Dropbox Integration Share — copy and redistribute the material in any medium or format for any purpose, even commercially. Adapt — remix, transform, and build upon the material for any purpose, even commercially. The licensor cannot revoke these freedoms as long as you follow the license terms. Attribution — You must give appropriate credit , provide a link to the license, and indicate if changes were made . You may do so in any reasonable manner, but not in any way that suggests the licensor endorses you or your use. ShareAlike — If you remix, transform, or build upon the material, you must distribute your contributions under the same license as the original. No additional restrictions — You may not apply legal terms or technological measures that legally restrict others from doing anything the license permits. You do not have to comply with the license for elements of the material in the public domain or where your use is permitted by an applicable exception or limitation . No warranties are given. The license may not give you all of the permissions necessary for your intended use. For example, other rights such as publicity, privacy, or moral rights may limit how you use the material. In running a business, it is inevitable that you may run into such factors that you did not expect to have a huge impact on the business. Especially when your business goes into new ventures or product launch ideas, these factors should be carefully analysed to determine how huge their impact is. Companies use a lot of analytical tools to help them assess and evaluate external factors. There is the SWOT Analysis which also plays a big part for assessing the factors and there is the PEST analysis which the most common tool used in many companies and one of the most effective. Technology Analysis waprogramming.com Size: 69 KB Download Market PEST steconomice.uoradea.ro Size: 69 KB Download PEST Analysis Sample pmi-svc.org Size: 64 KB Download Environmental PEST Analysis modernscientificpress.com Size: 144 KB Download What Is PEST Analysis? The PEST is an acronym for Political, Economic, Social and Technological. This analysis is used to evaluate those four factors that can affect the performance of your business analysis and determine how those factors will affect your business in the long run. The PEST analysis is often used together with the SWOT Analysis and Porter’s Five Forces Analysis. Understanding the Components of the PEST Analysis Political. Since the political is sometimes involved in running a business, the Political factor specifically assessed government regulations and legal terms to determine their impact to the business. This includes evaluating the political stability, tax guidelines, trade regulations, safety regulations, and employment laws. Economic. Factors involving economic that may also affect the business is analyzed here, such as the inflation, interest rates, economic growth, the unemployment rate and policies, etc. Social. The social factor details the socio-economic environment of the market. This includes studying the demographics, cultural limitations, lifestyle attitude, behavior, and education of the customers. Technological. All technologies that are used to produce the product, either on a positive or negative result and all the process that involves using the technology is evaluated here. such as the technological advancements and the role of the internet. Risk Analysis acfs.go.th Size: 335 KB Download Blank Analysis Size: 94 KB Download Simple PEST Size: 14 KB Download Free PEST Analysis free-management-ebooks.com Size: 269 KB Download PEST Analysis for Education worcester.ac.uk Size: 218 KB Download Why Is a PEST Analysis Important? The main purpose of PEST analysis is to give the business a clear understanding of political, economic, social, and technological factors that can have a huge impact on the business if not taking into consideration. The PEST analysis also helps the decision-makers of the company to have an understanding of the changes that might occur in the market. These changes can influence the marketing plan of the business and its relationship that the company worked hard to establish. Giving time in conducting a PEST analysis and knowing the factors ahead of time will help the business in making better business decisions. The PESTLE Analysis Although the PEST analysis is enough to evaluate the factors, many companies still use the extension of the PEST which is the “LE” that stands for Legal and Environment. This also used to assess the two additional macroeconomic factors, Legal and Environment conditions that are believed to also have an impact on the business. Environment. The environment factor is used to analyze anything that is made and caused by the environment, such as the climate, weather, pollution, waste management, etc. Legal. The legal factor talks about all the law that can affect the business, such as the discrimination laws, health and safety laws, consumer protection laws, and much more Add Tone Friendly Formal Casual Instructive Professional Empathetic Humorous Serious Optimistic Neutral 10 Examples of Public speaking 20 Examples of Gas lighting Before We See PESTLE Analysis Examples, Let’s Recap on the Basics. A PESTLE analysis looks at the macro trends in the surrounding environment of a certain business or organization. It examines the political, economic, social, technological, legal, and environmental elements of the operating market that may have either positive or negative effects on your company or organization. DOWNLOAD THE FREE GUIDE A PESTLE analysis is often used as an extension of a SWOT analysis. Remember that the external matrix of the SWOT evaluates and creates awareness about the opportunities an organization should take advantage of, as well as the threats it should avoid. This external analysis is part of evaluating your organization’s strategic position within its market, industry, and larger operating environment. Watch the video Here, we will take a deep dive to examine what you should feature in your own PESTLE analysis. We’ll examine some PESTLE analysis examples from some of the most successful companies of our time. Definitions and General PESTLE Analysis Examples: A PESTLE analysis will look different for each industry, and it must be approached differently as well. Consider your organization’s unique position, market, and needs when conducting a PESTLE analysis. It is easiest to begin with a SWOT analysis and then use your PESTLE as a companion piece to dig deeper into the external megatrends—both threats and opportunities—that the market and operating environment will present to your organization. From our PESTLE analysis examples, here are some factors you may consider using: Examples of Political Forces These are the external forces affecting your organization that are brought on by government. They may include laws, policies, regulation or de-regulation trends, governing bodies and leadership, foreign trade and foreign relations, political issues and trends, tax policy—any political factors that could influence your organization’s opportunities or threats. Examples of political forces include: Changes in government/election cycles: Will the possibility of shifting party majorities in upcoming or recent elections affect regulation or de-regulation in your industry or a related industry? Does this create a threat or an opportunity? Fiscal policies: How might changes in tax codes affect your budget and profits? How can you prepare for this? Wars and conflicts: What recent or current conflicts might affect foreign relations and/or trade in your industry? What can you do to create stability? Legislation changes: Is there legislation (proposed or passed) that would substantially affect your operations or your customers? Trade agreements: Do you see any upcoming opportunities in the form of new foreign markets? Or conversely, do you see any threats to your foreign markets? Political movements: What issues are becoming increasingly important to the people in your target audience? How does this affect their relationship with your brand? Examples of Economic Forces The economic environment you operate in includes several factors to consider, such as general economic climate, taxation, and globalization. Inflation rates, shifts in consumer spending, supply chain issues, demand curves, and global economic health may all be a part of your economic analysis. Examples of economic forces include: Employment rates and compensation: Do you have a ready labor market, or are good team members hard to come by? Which direction is the trend heading? What do you need to consider in terms of compensation to bring on and keep talent in your industry? Inflation: How is inflation affecting the price of your materials? How is it affecting your customers and their spending? Currency devaluations: How is your currency—and the currency of your customer base—performing? How might this affect your costs and revenue? Stock market and market values: What recent or predicted trends in the stock market do you see impacting your industry and your organization? Examples of Social Forces Social forces focus on the opinions and attitudes of consumers that relate to your product, as well as the changing population and demographics of your operating market. Your analysis might consider social justice movements and other trends, both in your immediate environment and in the broader environment your customers are coming from. Examples of social forces include: Demographic changes: What are the ages, experiences and backgrounds, and racial and gender identities of your customer base? Have any of these shifted or are they projected to shift? If so, how and why? What do you need to do to accommodate customers coming in? Religious beliefs: Are there religious or spiritual beliefs that intersect with your organization or your product? How can you be sensitive to those? Consumer opinions: How do consumers feel about your product (or products like yours)? Are there positive or negative changes in this general sentiment? Purchasing patterns: Due to economic or other factors, are your customers spending less in your market? More? Popular media: What current events, celebrity opinions, or other media influences will your consumers be tuned into? Are there any that might affect thoughts, ideas, and feelings about your organization, product, or brand? Examples of Technological Forces This focus area considers how technological forces may be impacting your organization. Changes in technology can affect your positioning as an organization. Some recent examples are the rise of cryptocurrency, the emergence of work-from-home technology, AI developments, and even concerns over cyber security. Examples of technological forces include: Increased emergence of AI: What capabilities do you see as opportunities for your organization? Energy usage: What new technologies would allow you to save on energy costs (both to your organization and to the environment)? Cloud software: What developments have been made to cloud storage to make it more effective, and are you taking advantage of those developments? Conversely, are there security threats to be aware of in this software for your organization’s data? Internet: What improvements are available to maximize speed and reliability for the online work of your team? Technology usage incentives: Are there incentives available to encourage certain technology use? New machinery or tech: Are there emerging industry-specific technologies or equipment that would improve the quality, cost, or efficiency of your organization’s work? Examples of Legal Forces While similar to the political aspects, the legal elements in your PESTLE analysis examine the practical application of those political factors into rules and regulations that impact your organization’s business or customers. Depending on your business, you may need to consider local and state laws as well as federal laws. Examples of legal forces include: Patent and intellectual rights laws: How might developments or decisions in intellectual property law affect you and/or your competitors? Protection laws: Are there consumer protection laws that would affect the way you interact with and do business with your customers? Occupational safety laws: What occupational safety laws do you need to be aware of to conduct business in a way that protects both your employees and your organization? Import and export laws: What legal parameters are there for ordering goods from other countries, as well as for selling your product in other countries? Licenses: What licenses do you, your employees, and your organization need in order to fill the roles that are needed? Examples of Environmental Forces Environmental factors are affected by weather, geography, climate change, and health crises. In addition to the public health crisis caused by the pandemic, the world has also been impacted by wildfires and other natural disasters across the globe. As an organization, you ought to consider the short-term and long-term impacts of these accelerating changes. Examples of environmental forces include: Climate change: How might short- and long-term effects of climate change, including rising sea levels and increasing frequency of extreme weather, impact your organization and customers? Consumption of non-renewable resources: What necessary resources could become limited or depleted in the future that would impair your business? Energy alternatives: What developments in clean energy might be accessible and beneficial for your organization? Gas emissions: How does your organization contribute to, and how is it affected by, gas emissions? What steps could be taken to reduce emissions and to prepare against the effect of emissions? Natural disasters: What natural disasters pose a threat in your area, or in the areas where many of your customers are located? How can you be prepared for these threats? Environmental hazards: What other hazards in your environment could prove threatening to your organization? *Bonus: Ethical Factors to Consider Over the last few years, business and marketing strategy experts have added a third ‘E’ to the PESTLE analysis – the ethical factor. This can include things such as fair-trade practices, child labor issues, increasing demand for conscious business models, and corporate social responsibility. As these issues come to your attention, examine the megatrends and take the opportunity to evaluate them within your organization’s environment. Examples of ethical forces include: Workers’ rights: What strides can your organization make (or what strides is your organization already making) to take care of those who work for you? Fair trade laws: Especially concerning overseas trade, what issues do you need to be aware of in order to promote ethical and responsible practices? Human rights issues: How far have you followed the organizations you partner with, contract with, buy supplies from, and do other business with? Are there any organizations whose relationships need to be reconsidered due to human rights violations? Corporate social responsibility: In what ways can your organization give back to its community? How can you maximize these opportunities and use them to build meaningful relationships? Diversity, equity, and inclusion: What practices and attitudes are being adopted successfully to promote diverse, equitable, and inclusive workplaces? Conversely, are there practices and attitudes that are backfiring? Which might you best adapt for your organization? 6 Real-World PESTLE Analysis Examples from 8 Successful Companies: Food and Beverage Industry PESTLE Analysis Examples: Starbucks PESTLE Analysis Example For Starbucks, lowering costs and staying aware and sensitive to the issues that are important to its customer base are two courses of action that become clear after an environmental analysis. Political Sourcing raw materials and following fair trade practices, which has gained a lot of attention from politicians in the West. Keeping up with laws and regulations in other countries from which Starbucks buys its raw materials. Economic Economic recession, which has led many customers to seek cheaper alternatives. Rising labor and operational costs due to inflation. Social Retiring of the Baby Boomer generation, along with changing family patterns and lowered birth rates leading to fewer spending customers. Changing workstyles and lifestyles, including increased remote work. Technology Enabling mobile payments, which increases the potential customer base. Agricultural developments that might impact raw material production. Legal Introduction of caffeine consumption-related policies by health organizations. Industry licensing regulations. Environmental Natural disasters in countriesthat produce coffee beans. Environmental laws and regulations related to packaging and waste. Beyond Meat PESTLE Analysis Example A California-based producer of plant-based meat substitutes, Beyond Meat is poised to take advantage of many environmental trends that could provide an opportunity to expand. Political Animal farming is receiving political pressure to cut back on expansion. Laws and regulations about greenhouse gas emissions. Economic Vegan meat is projected to grow from 1% to 10% of meat consumption by the end of the decade. Vegan meat has the potential to be cheaper than animal meat, but would need drastic changes to its efficiency to realize this. Social Rise of veganism in developed countries. Increasing awareness and vocality of environmentally conscious citizens. Technology An extensive amount oftechnology in R&D for this industry. Social media and other technological platforms for advertising and brand-building. Legal New food safety standards to classify plant-based meat products. Environmental Soy farming has raised some concerns about deforestation and soil degradation. Plant-based products shown to be much moreenvironmentally friendly than animal meats. Retail Industry PESTLE Analysis Examples: Walmart PESTLE Analysis Example Due to its size and profitability, Walmart has a uniquely competitive edge, yet its growth and continued profitability are sensitive to several external factors. Political Global differences in government regulations, such as banned products in some countries. Emergency curfews closing stores early. Economic Inflation raising costs; brand appeal is based on low prices. Supply chain issues. Continued pressure on the supply chain and inflation is causing increased overhead costs. Social Business model rejected in some places, such as Germany. Increased trend toward online shopping, especially post-pandemic. Consumer push for same-day delivery of products. Technology Adoption of automation for basic tasks. Expansion of mobile app and online services. Expansion of available technology in distribution and warehouse centers. Legal Proposed legislation to raise minimum wage. Recent labor lawsuits open doors for further litigation. Environmental Call to reduce waste and use of nonrenewable energy. Weather and climate considerations in a wide number of locations. Amazon PESTLE Analysis Example The technology and online retail giant has many opportunities to capitalize on, with a few threats to monitor. Political Government pressure on anti-trust and monopolies for major corporations. Pressure from the federal government and local government about employment practices. Governmental regulations on cybersecurity and privacy protection. Economic Increasing disposable incomes in developed countries. Inflation and supply chain issues impacting online stock. Macro-trend for organizations to seek and purchase cloud computing products and solutions. Social Increasing consumerism in developed economies and emerging economies. Increasing demand for same-day delivery of products to consumers. Increasing dependence on technology, cloud computing, and AI. Technology Expansion of robotic automation for picking, packing, and delivery of the product. Expansion of AI to serve Amazon Web Services. Legal Unionization and labor laws impact Amazon’s workforce. Changing import and export regulations. Import and export tax on goods sold. Environmental Increasing energy costs increase the cost of supply chain delivery. Environmental impact of plastic and plastic packaging. Carbon emissions and new fuel options as an organization. Tech Industry PESTLE Examples: Apple PESTLE Analysis Example Like other big tech companies, Apple stands to gain from growing reliance on digital technologies and movement toward energy efficiency—but so do its competitors. Political Trade disputes, especially between the U.S. and China. Pressure from federal regulators on antitrust. Increasing political pressure on consumer privacy protection and data. Economic Changing economic tides and changing economic forecasts create uncertainty in the tech sector. Supply chain scarcity and resource constraints on product production. Stagnant changes to income of Apple’s buyer pool for luxury products. Rapid growth in emerging markets for entry-level products. Social Rising global use of mobile access across the globe. Increasing global dependence on digital ecosystems. Anti-Apple sentiment due to exclusivity and price. Technology Growing technological and development capabilities of the competitive set. Pressure from cybercriminals threaten the data security of Apple products. Legal Increasing privacy regulations and protections. Legal challenges to Apple’s policies and practices related to the app store. Environmental Ethically and efficiently recycling broken and unused electronic devices, especially those containing lithium batteries. Environmental impacts of manufacturing products in China. Climate change impacting shipping and supply chain routes. Airbnb PESTLE Analysis Example The unique matchup business model of Airbnb, as well as companies like Uber and Lyft, have taken the market by storm—but have also incurred significant legal battles. Political Housing laws and vacation rental bans in some markets conflict with business model. Varying tax rates from counties and countries. Economic The housing crisis and crunch in the housing market. Varying prices and availability of hotels as a primary competitor. Social Increase access and desirability of travel. Resistance from locals about the impact of vacation rentals in residential areas. Social acceptance of ridesharing and travel sharing business model. Technology Increased reliance on mobile apps and other digital solutions. Increasing security of online payment systems. Legal Legal challenges in some states and countries. Environmental Environmental impact of single-use products for hospitality. What is the purpose of conducting a PESTLE analysis? A PESTLE analysis can help you understand where your organization stands in the external market and assess the macro-trends that could potentially affect your business/product. What are all the components of a PESTLE analysis? A PESTLE analysis looks at six aspects of the environment that could impact your organization: Political, Economic, Sociological, Technological, and the two newly added — Legal and Environmental. Some PESTLE analyses even incorporate ‘ethics.’ What does PESTLE stand for? Two things you should always consider as you’re going through each aspect of the PESTLE analysis are: where am I now, and where do I want to go? These two questions will guide you in figuring out your current state in the macro environment and your ideal state. Next, it’s important that with each factor or event you outline in your PESTLE, you also consider whether they pose an opportunity or a threat. How can financial brands set themselves apart through visual storytelling? Our experts explain how.Learn MoreThe Motorsport Images Collections captures events from 1895 to today’s most recent coverage.Discover The CollectionCurated, compelling, and worth your time. Explore our latest gallery of Editors’ Picks.Browse Editors' FavoritesHow can financial brands set themselves apart through visual storytelling? Our experts explain how.Learn MoreThe Motorsport Images Collections captures events from 1895 to today’s most recent coverage.Discover The CollectionCurated, compelling, and worth your time. Explore our latest gallery of Editors’ Picks.Browse Editors' FavoritesHow can financial brands set themselves apart through visual storytelling? Our experts explain how.Learn MoreThe Motorsport Images Collections captures events from 1895 to today’s most recent coverage.Discover The CollectionCurated, compelling, and worth your time. Explore our lat